The Gazette carries more classified advertising—more local display advertising—more foreign advertising than any paper in central and southern Colorado.

COLORADO SPRINGS GAZETTE

Sun rises today, 6:51; sets, 4:04. Mean temperature yesterday, 21. Weather today—Fair. Sunshine yesterday, 60 per cent of possible.

NO. 10,472—38TH YEAR. COLORADO SPRINGS, COLO., THURSDAY, NOVEMBER 18, 1909. —TWELVE PAGES. PRICE FIVE CENTS

JOHN MITCHELL SPURS LABOR CONVENTION TO ACTION

Declares He Stands on His Constitutional Rights and Defies the Courts.

BOYCOTT IS INDORSED

Contempt Proceedings Expected to Emphasize the Need of Working in Harmony.

TORONTO, Nov. 17.—Indorsing a report of the committee on boycott, John Mitchell, one of three American Federation of Labor officers under sentence for contempt of court, made a dramatic speech to the convention today. He declared that as far as he was concerned, regardless of consequences, he intended, while at liberty, to declare for the rights guaranteed him by the constitution.

The report, which drew forth Mitchell's speech and which was adopted, declared:

We say that when your cause is just, and every other remedy has been employed without result, boycott; we say that when the employer has determined to exploit not only adult male labor, but our women and children, and our reasoning and appeal to his fairness and his conscience will not sway him, boycott; we say that when labor has been oppressed, browbeaten and tyrannized, boycot; we say that when social and political conditions become so bad that ordinary remedial measures are fruitless, boycott; and finally, we say, we have a right to boycott and we propose to exercise that right. In the application of this right of boycott, to paraphrase the president, (Gompers), we propose to strive on and on.

The convention broke into loud cheering for Mitchell as he concluded and there were cries for Morrison. The secretary did not respond. President Gompers was absent.

Mr. Mitchell said he realized that every statement made by those on the convention floor, and especially by those who on next Monday will have to deliver themselves to the courts, is being closely scrutinized. Mr. Mitchell said:

Stands on Constitution.

I want the people of the United States to know my position. I shall not speak defiantly; but I shall not surrender any right guaranteed to me by the constitution of our country. If I know myself, not any amount of suffering will persuade me that I have not the right to spend my money where I please or that I have not the right to write and speak as I please.

I understand the cognizance being taken at Washington of the utterances of men on the floor of this convention, and I want clearly to state my position.

I propose in the future, as I have in the past, to exercise the rights secured to me by the fathers of my country and I propose, if I am sent to jail, to declare again when I come out that I shall not for myself purchase any product of the Buck Stove and Range company. I make this declaration not to tickle the ear of any man, but that I may publicly declare the conviction that is within me.

It seems to me that the whole proceedings should prove a lasting lesson to the working men of the United States and Canada. If all the working men had been true to themselves, there would not have been a non-union product on the market.

I repeat that so far as I am concerned, and let the consequences be what they may, I intend while at liberty to declare for the rights guaranteed to me by the organic laws of my country. I am proud of being an American.

Mr. Mitchell said he had grown up as an American with a stepmother so poor that she could not buy bread and

(Continued on Page Four.)

WAR ON CIVIC CORRUPTION IN CHICAGO

Chief of Police Steward at the left, Walter Fisher at the right and Governor Deneen below.

CHICAGO, Ill., Nov. 17.—A desperate battle of wits between the Chicago police department and civic leaders is raging. The entire city promises to become involved in the controversy, with the possibility of all the heads of departments being beheaded. The trouble originated in the failure of the department to run the bomb throwers to earth. In the policemen's "union" the officers have a formidable weapon with which to fight the crusaders. It is possible there will be a stirring appeal sent to Governor Deneen to include a demand for legislation in his message at the special session of the legislature. He may be asked to request the enactment of a bill empowering the chief of police to discharge any department head at his discretion.

From the city hall recently have come numerous reports that there is a rebellion among the policemen against certain reforms which Chief of Police Steward is trying to inaugurate. A specific instance was cited three days ago, with reference to orders of the chief relative to gambling and the search for the bomb throwers.

The special committee investigating charges of fraud in the letting of municipal contracts drew admissions today from City Engineer Ericson, the principal witness, that he had been informed of the alleged contractors' "lines" to defraud the city, that he had disregarded information concerning the alleged frauds given him by a subordinate, and that he had at one time been practically deposed from his position through the political influence of a clique of contractors.

Walter L. Fisher, who is conducting the inquiry, questioned Mr. Ericson. Distrust of subordinates was given by the city engineer as the reason he did not act on information given him. He admitted he had been told that material being excavated was classified and paid for at a high rate as "shale rock," although, it is contended, it was common clay. He said other city inspectors in whom he had confidence had insisted that the material was "shale rock."

BRITISH GOVERNMENT DEFIES THE PEERS OVER BUDGET

It Is Officially Announced That no Compromise Will Be Entertained.

PREMIER MAY RESIGN

Balfour Makes Tariff Reform Party Cry Lords Pass the Irish Land Bill.

LONDON, Nov. 17.—Walter Runciman, president of the board of education, speaking at Hull today, made the important announcement, in behalf of the government, that it would refuse to entertain any negotiations of compromise with the peers over the budget.

Beyond this announcement all is conjecture regarding the political situation. Some prominent Liberals still are of the opinion that Premier Asquith will resign on the rejection of the budget. Others believe that he will ask the king to create a large body of Liberal peers, recalling that the Irish church disestablishment bill was allowed by the lords on Gladstone's threat to create new peers.

Mr. Balfour's speech at Manchester tonight satisfies his followers inasmuch as it adopts tariff reform as the party cry, but it cannot be regarded as an election manifesto, since it fails to define tariff reform. As to his exact views on tariff reform, Mr. Balfour was silent except to say that he would not touch tariff reform "if it were to increase the ordinary cost of living for the working classes."

The Irish land bill was passed in the house of lords tonight with some change in amendments recently proposed by the lords, to which the house of commons on November 5 refused to agree.

PROVIDENCE, R. I., Nov. 17.—T. P. O'Connor, member of parliament, said tonight:

"I hail with joy the announcement that the house of lords has resolved to reject the budget. It marks the beginning of the end of the mischievous power of that assembly to retard all progress and all reform and especially all progress and reform in Ireland. The lords will make home rule for Ireland not only inevitable, but will accelerate its advent perhaps by a year.

"As to the action of the house of lords on the Irish land bill, I cannot express any opinion in the absence of further details, but I believe they have receded from their position and have abandoned some of the mutilations which they made in the early stage of the measure.

"The house of lords stands as the only obstacle between Ireland and home rule. With that obstacle removed by such a drastic measure of reform of the house of lords as the Liberals will bring in, I regard home rule as not only certain, but near."

STRIKING FIGURES OF THE FARM CONGRESS

At the upper left corner is an excellent likeness of Arthur Hooker, secretary of the National Land and Irrigation congress. Below him at the bottom is Governor J. N. Gillett of California. In the center is Governor J. H. Higgins of Rhode Island, on the right is Governor M. R. Patterson of Tennessee.

CHICAGO, Nov. 17.—A nation-wide movement to aid millions of farmers and wage earners is expected to follow the national farm congress held in Chicago. Thousands of acres of land in the west is waiting to be tilled and the purpose of this congress is to bring the homeseeker into closer touch with the geographical location of home sites. C. B. Schmidt, commissioner of immigration of the Rock Island-Frisco system, said today:

"The call of the west should find a larger answer among the wage earners of the cities, who are compelled to sacrifice much of the personal independence and comfort which they might easily gain for themselves and their families on a farm. The national farm land congress will point the way for people of this class to better their condition immeasurably."

Conservation that will result in the greatest good to the greatest number, and not in the interests of individuals or corporations, and dry farming, were the principal themes of discussion in the National Land congress today. The principal addresses were made by United States Senator Borah of Idaho, Representative Frank Mondell of Wyoming and Professor H. W. Campbell of Nebraska, who is known as the "father of dry farming."

WOMEN GOING CRAZY AT THE SCENE OF DISASTER

They Linger About the Shaft and Are Breaking Down Under Prolonged Strain.

TWO MEN ENTER MINE

Hope Renewed That Means of Recovering the Bodies May Soon Be Found.

CHERRY, Ill., Nov. 17.—For the first time since Sunday, two daring men tonight took their lives in their hands and descended the ventilating shaft of the St. Paul mine, in the blocked and fiery galleries of which more than 300 men and boys lie dead.

The exploit was successfully carried through by Thomas Morris and R. Y. Williams, both of the United States geological survey. They were nearly exhausted when hauled to the top, but quickly revived under the administration of stimulants.

From what they discovered, it is believed that the hot fire has moved back from the main shaft, and that it may be possible to enter it soon.

Williams, much the lighter man of the two, descended to the second gallery, where the fire started. The shaft was comparatively cool. There was considerable steam, but much less smoke than on Sunday.

The buckets in which the descent was made were so small that the men had to stand. The effort of holding to the rope and carrying the oxygen apparatus on their backs at the same time wore both men out.

"We are all in," were the first words of Morris, as his head, hidden in a metallic cap like that of a diver, appeared above the pit.

While two companies of state troops sent here to prevent possible disorder remained all day idle in the cars, except for guard duty about the mine and sleeping cars at night, an important conference was held. At this conference, which lasted five hours, there were present federal, state and local mining experts. The meeting was called in response to a feeling that efforts should be made to penetrate the mine and bring up the bodies at all hazards. But at its conclusion it was found that no immediate descent could be made into the gas and heat-filled cavern without risk of killing the rescuers.

Various schemes were proposed. Among them was one to open up an air shaft, distant from the hoisting shaft which hitherto has been worked, and, by means of a gigantic fan, produce a false air current that would carry the gas and heat away from the shaft down which it was intended to send the rescuers.

Some, who opposed this, declared the project for rescue would have to be indefinitely postponed, as the mine would have to be sealed up for weeks, possibly months, before it could be cooled off.

Women Are Crazed.

Scores of women continue to linger about the ground. So great has been the mental strain for four days, it is feared that many women are on the verge of insanity. One woman, who declared she had had dreams and visions of her husband and brother still living in the mine, piteously implored the officials to open the shaft, and then fell in a senseless heap in the sand.

Determined to show the people that everything possible was being done, the authorities threw open the mine grounds,

(Continued on Page Three.)

MAY BETRAY HIS PALS

Captured Suspect Admits He Had a Hand in Glenwood Springs Bank Robbery.

GLENWOOD SPRINGS, Nov. 17.—With the arrest of a Mexican named Sais, a suspect in the holdup and robbery of Cashier E. E. Drach of the Citizens National bank of Glenwood Springs, it is believed a trail has been struck which will lead to the capture of all concerned in the robbery and the recovery of the booty taken by the bandits.

Sais is said to have made admissions which connect him directly with the robbery. He was captured at Minturn and taken to Canon City, from where he was brought to Glenwood by George Letchmere, night marshal of Shoshone.

On the train bound for Glenwood Springs, Sais is said to have told Letchmere that he would "squeal" before permitting the authorities to make "a fall guy" of him.

CHISHOLM OFFICER MUNICIPAL LEAGUE

LOCAL MAN VICE PRESIDENT NATIONAL ASSOCIATION.

Grand Rapids Speaker Eulogizes Colorado Springs as the "Optimistic City."

R. W. Chisholm, a prominent Colorado Springs business man, was yesterday elected one of the vice presidents of the National Municipal league at the convention in Cincinnati, Ohio. Mr. Chisholm is vice president of the Colorado Springs Electric company and of

R. W. CHISHOLM.

the Colorado Investment and Realty company.

Other vice presidents elected by the league are: President, A. Lawrence Lowell of Harvard, George Meaheny, president of the borough of Manhattan, N. Y., and Richard S. Childs of New York city.

John Duder of Grand Rapids, Mich., in an address before the convention, referred to Colorado Springs as the "optimistic city." He put New York city and Cincinnati in the pessimistic class, saying that residents of those cities see nothing but danger in the future.

COAL TRAIN WRECKED.

TRINIDAD, Colo., Nov. 17.—A motor drawn coal train belonging to the Southern Colorado Power company collided with a passenger train on the Colorado and Wyoming road near Piedmont today. The coal train was demolished, but no passengers were hurt.

PRESIDENT IS PLEASED WITH PINCHOT'S WORK

WASHINGTON, Nov. 17.—"The story that I have issued an ultimatum to the President is, like the recent conspiracy story, merely a silly fabrication. Of course, I have done nothing of the kind, nor anything that could be twisted into that meaning. The President was good enough to express his satisfaction with my work and I am going ahead with it."

Gifford Pinchot, chief forester, in a statement issued today thus disposed of the report that he had sent a letter to the President threatening to resign if Secretary of the Interior Ballinger remained in the cabinet.

Secretary Ballinger was one of the cabinet callers at the White House today and when he left said he had merely taken up routine departmental matters with the President.

DAILY DIET HINTS

By DR. T. J. ALLEN
Diet Specialist.

FASTING.

Fasting is the natural, radical cure for over-eating and for the train of evils, physical and mental, resulting from too much food, eaten hurriedly, and improperly combined. Objections, more or less plausible, are urged against fasting, chiefly by physicians who have not studied it, theoretically and clinically; and while it is true that harm may be done, as by surgery or drugs, even under skillful direction, the average person much over weight can fast with safety for a few days, increasing the periods as confidence is acquired—for the mental attitude is important. The craving for food disappears after three or four days, usually till a real need for nourishment occurs, when care must be taken to resume very gradually, on fruit or buttermilk or a ripe banana masticated thoroughly.

ISSUES INJUNCTION PREVENTING SALE

JUDGE OWEN INTERVENES FOR MINING COMPANIES.

Nonproducers Say That Taxes Are Exorbitant—Final Hearing Next Month.

Judge James Owen, sitting in the district court at Cripple Creek, yesterday granted a temporary injunction against Harry Hendree, treasurer of Teller county, restraining him from selling for taxes the nonproductive properties of the Gould Mining company, the Work Mining and Milling company, and five other companies, all of which have refused to pay the county taxes, claiming that they are excessive. The litigation involves taxes to the amount of $23,000. The

(Continued on Page Two.)

HALL REFUSES OFFER

Declines Position of State Superintendent Visitation, and Remains Secretary Local Y. M. C. A.

Secretary C. B. Hall of the Y. M. C. A. has refused the offer of the State Sunday School association to become superintendent of visitation and financial secretary, made several weeks

C. B. HALL.

ago. Mr. Hall feels that there is work in Colorado Springs to be done which will require all his attention and effort for some time. He has also had offers of general secretaryships from several of the larger cities on the Pacific coast, but he has refused these for the same reasons that he refused the work in the state association.

HEAD OF ST. FRANCIS REMOVED TO DENVER

Sister Superior Emerentia Will Succeed Sister Superior Kunigunda in This City.

Sister Superior Kunigunda, who has been connected with St. Francis hospital in this city since its establishment, 22 years ago, and who has been in charge of the institution for the last nine years, was last week transferred to Denver to fill the vacancy caused by the death of the sister superior of St. Anthony's. The work here will be in charge of Sister Superior Emerentia, who has been in the hospital for the last 15 years.

Twenty-two years ago, the original structure was erected on East Pikes Peak avenue, and Sister Kunigunda began the work of love and mercy which she has since continued without interruption. As the hospital added to its facilities for healing and caring for those in distress, the work of Sister Kunigunda became correspondingly heavier. During the time she was in charge of the hospital, it was twice necessary to enlarge the building by adding two large wings, so that the structure is now one of the latgest in Colorado Springs.

The influence of Sister Kunigunda has been marked. She showed executive ability in the management of the institution, and has many friends in Colorado Springs.

COL. HENRY WATTERSON ASKS NEWSPAPERS TO STOP DOING THE WORK OF DETECTIVES

WASHINGTON, Nov. 17.—Deprecating the tendency of newspapers toward sensationalism, Colonel Henry Watterson, editor of the Louisville Courier-Journal, addressed members of the National Press club here tonight, at a reception in his honor, on the personal relation of the newspaper toward the public. Mr. Watterson is on his way home after an extensive European trip.

"Pretending to be the especial defenders of liberty, we are becoming the invaders of private right," continued Colonel Watterson. "No household seems any longer safe against intrusion. Our reporters are being turned into detectives. As surely as this be not checked, we shall grow to be the objects of fear and hatred instead of trust and respect.

"Someone ought to organize an intelligent and definite movement toward the bettering of that wrong, which has reached alarming proportions.

"I say this in your interest as well as the interest of the public and the profession, for I am sure that you are gentlemen and want to be considered so, whereas the work you are often set to do is often the reverse of the gentlemanly. It subjects you to aversion and contempt, brings you and a high and mighty calling into disrepute by confusing the purpose and functions of the newspaper with those of the police and scavenger. I have been proud of that calling all of my life, and when I go to my account I want to see a clean and honored flag flying from the masthead."

TO INHERIT MILLIONS

Coloradoans Held to Be Heirs to Large Estate in Litigation More Than 100 Years.

PUEBLO, Nov. 17.—After being in controversy for over 100 years, an estate in England which may represent several million dollars will revert to several Coloradoans, according to the decision of English courts, notice of which has been received by Mrs. C. O. Dufug of Pueblo, who recently went to Denver to reside.

Two children in Pueblo, William Dufug, clerk of the north side water board, and Miss Vanda Dufug, a prominent society girl, and another son, August Dufug, chief clerk in the office of Secretary of State Pearce at Denver, will be beneficiaries through their mother, Mrs. M. C. Hayden of Walsenburg, Colo.

Mrs. Dufug before marriage was Miss Kate Withington, and the property was owned by her great-grandfather, who was named Withington. The courts have just decided that the property should go to Mrs. Dufug and Mrs. Hayden, who are the oldest living lineal descendants of Withington.

INTERESTING DISCLOSURES IN CONTROVERSY OVER ALLEGED SUGAR FRAUDS AT NEW YORK

NEW YORK, Nov. 17.—Henry C. Corsa, who once was employed as government sampler at the American Sugar Refining company's docks in Jersey City, added interesting material today to the controversy surrounding the frauds charged to the company and to various customs officials and employes.

Corsa was discharged from the government service seven years ago by reason, as he believes, of his efforts to obtain an investigation.

He reviews the obstacles he met and reiterates experiences in many respects similar to those of Richard Parr and Edwin Anderson, who are defending their respective claims to being exposers of customs house corruption.

W. F. Wakeman, former appraiser, brought Corsa's name into the case some time ago when he attested to the fact of his discharge after he had brought to official attention evidence of graft. he evidence, Corsa says, was pigeon-holed after he was ousted.

Corsa says he had evidence that agents of the sugar company had offered him bribes in return for his assistance in substituting sugar of a low grade in samples taken by the government for tests upon which cargoes were appraised. As a part of this evidence, he turned over to his superiors the money given him as a bribe.

Richard Parr, who is still a deputy surveyor of the port, said today that recent investigations have shown that one man in every five among the employes in the weighers' divisions of the New York customs house, has been found implicated in the frauds or is "under suspicion of the most positive character."

Although no official confirmation could be had today, either from customs officials or from United States District Attorney Wise, the report is persistent that indictments have been found against a number of government weighers whom special Attorney General Stimson has connected with the weighing frauds perpetrated by the American Sugar Refining company at its Williamsburg docks.

The conviction that a speedy investigation by Congress is certain was expressed today by Edward S. Fowler, former collector of the port of New York.

C. & S. RAILROAD ABSORBS A NEW LINE IN TEXAS

DENVER, Nov. 17.—The Colorado and Southern railroad has absorbed the Stamford and Northwestern railroad, recently completed, which runs from Stamford, Texas, to Weinert, Haskell county, in the Texas panhandle. George B. Harris of the A. T. & S. F. and Colorado and Southern, president of the Texas road, which will be operated as a part of the Colorado and Southern system.

NewspaperARCHIVE®

ALL ALTERATIONS DONE BY EXPERT FITTERS.

THE HUB

SALE STARTS TODAY

No Goods Sent on Approval or Exchanged During Sale.

A Thanksgiving-Preparation Sale of Entire Stock of

Coats, Suits, Dresses and Capes

For Women, Misses and Small Women

An Event That Challenges Any Similar Sale Ever Held

A sale that means that for the next seven days YOUR MONEY ALMOST DOUBLES ITS BUYING POWER IN THE SECOND FLOOR SALON.

Thanksgiving Preparation Sale Event of Newly Made Tailored Suits, Top Coats, Ulsters and Skirts

In addition to prepare for this event we purchased at greatly reduced prices hundreds of Suits, Coats, Dresses and Capes from reliable makers in New York

Homespuns

$12.50 Coats will be..... $8.50
$15.00 and $16.50 Coats will be..... $12.50
$18.50 and $20.00 Coats will be..... $15.00

COVERT.

$18.50 and $20.00 Coats will be..... $15.00
$25.00 Coats will be..... $17.50

Black Broadcloth

$18.50 and $20.00 Coats will be..... $15.00
$22.50 Coats will be..... $17.50
$25.00 Coats will be..... $20.00
$30.00 Coats will be..... $22.50
$35.00 Coats will be..... $25.00
$42.50 Coats will be..... $32.50

Rubberized Coats & Capes

$15.00 and $16.50, will be..... $12.50
$18.50 and $20.00, will be..... $15.00

Silk and Wool

$15.00, $17.50, $18.50 Dresses will be..... $12.50
$20.00, $22.50, $25.00 Dresses will be..... $17.50
$30.00, $32.50, $35.00 Dresses will be..... $22.50
$40.00 and $45.00 Dresses will be..... $27.50
$50.00 Dresses will be..... $30.00

Suits

$18.50 and $20.00, will be..... $14.75
$22.50 and $25.00, will be..... $17.50
$30.00, $32.50, $35.00, will be..... $22.50
$40.00, and $45.00, will be..... $27.50
$47.50, $50.00, $55.00, will be..... $30.00

Capes

$18.50 Capes will be..... $12.50
$25.00 Capes will be..... $17.50
$35.00 and $30.00, will be..... $22.50
$40.00 and $45.00, will be..... $22.50

GOES TO NEW YORK TO FACE CHARGES

JULESBURG, Colo., Nov 17.—Mae Wood, charged with perjury in connection with the claim that she is the wife of Senator Thomas C. Platt, leaves for New York tonight to face the charges against her She says she has received no notice that the charges have been formally dismissed.

$50,000 FIRE IN DENVER.

DENVER, Nov 17—Fire in the top floor of the Peters Paper company today caused damage estimated at $50 000

Unredeemed Overcoats, Sporting Goods,

SHOTGUNS, REVOLVERS, DIAMONDS, WATCHES AND MUSICAL INSTRUMENTS AT

M. K. Myers

27-29 E. HUERFANO St.

MONEY TO LOAN ON EVERY THING OF VALUE.

Talks on Teeth

By DR. G. R. STONE

—OF—

CHICAGO and DENVER

Why pay the high prices for dental work when you can obtain the services of an expert for less than one-fourth that the average dentist charges for his work, all guaranteed?

There was never so great a reduction in the dental profession before.

PRICE LIST

Full Set of Teeth $10.00, now.....$5.00
Full Set of Teeth $10.00 now... $8.00
Full Set of Teeth $20.00, now....$10.00
My Meta Vacum Plate $35, now. $15.00
Re-enameling $10.00, now $5.00
Gold Crowns $5.00, now..... $3.00
Gold Crowns $10.00, now. $5.00
Porcelain Crowns $8.00, now.....$3.00
Enamel Crowns $10.00, now. .. $5.00
Bridge Work $5.00 per tooth, or fastening $5.00, now $2.00
Bridge Work $10.00, now.....$3.00
Silver Fillings, $1.00 now 50c
Platinum Fillings $2.00, now $1.00
Gold Fillings $4.00 also now $2.00

DR. G. R. STONE, Chamber of Commerce Building, Room 3, Tejon St., one-half block north of Busy Corner Drug Store, Telephone Main 754.

HILL SURRENDERS HIS INLAND STOCK

CONVINCED THAT IT IS NOT RIGHTFULLY HIS.

Denver Capitalist Makes Sensational Disclosure Regarding Boulder Oil Operations.

CANON CITY, Colo., Nov. 17.—A special session of the district court was held tonight by Judge Riser of Pueblo, who has been called here by Judge Champion to try the celebrated oil case of the United Oil company of Florence against Samuel Rathvon and others, to recover damages in the sum of $1,000,000 for alleged discrimination against its products. This case has been dragging along for over a week, and unless the trial is concluded by tomorrow night, the case will be adjourned to make way for the Warford murder trial, which is docketed for Friday

About 20 lawyers are engaged in the oil case, and court costs already approximate $20,000. The complainants allege that the Inland Oil and Refining company was organized to exploit the Boulder oil fields, but that in doing so it used the funds of the United Oil company, to the prejudice of the oil industry of Florence, and that the diverting of the funds to another field worked an irreparable hardship upon the stockholders of the United Oil company

The most startling testimony during the present trial was that of Crawford Hill of Denver, one of the nominal defendants in the case, and at the previous trial before Judge Bailey, one of the chief witnesses for the defense. Mr. Hill now declares that he was misinformed by Mr Rathvon regarding the methods employed by the Inland company in their exploitation of the Boulder fields, and that the report of the expert accountant ordered by the court to audit the affairs of the company was a revelation to him. He said that he held 1,016 shares of stock in the Inland company, which he was now convinced should be turned over to the United company, and that he had surrendered them to that company upon the conviction that they did not rightfully belong to him

GEN. BINGHAM DEAD.

PHILADELPHIA Nov 17—Brigadier General Judson D Bingham United States army, retired, died at his home here today, aged 78 years He was graduated from West Point in 1854

RELIES ON PHYSICIAN

Dr. Pershing Testifies That Mrs. Read was Victim of "Toxic Insanity."

DENVER, Nov. 17.—The inevitable hypothetical question was injected today into the trial of Mrs. Read It was put to the expert, Dr. H. T. Pershing, who was testifying for the defense. His reply was that he considered Mrs. Read insane at the time she made the alleged attempt to intimidate Mrs Genevieve Phipps into the payment of a large sum of money.

Dr. Pershing gave it as his opinion that Mrs. Read was the victim of "toxic insanity."

After long cross-examination of Dr. Pershing by District Attorney Elliot, the defense rested its case.

HIGGINS' YACHT WRECKED ON COAST OF MADEIRA

FUNCHAL Nov. 17.—Eugene Higgins' yacht Varuna lies a total wreck on the north coast of the island of Madeira The yacht was driven ashore during a severe storm All the members of the yacht party and the crew found refuge on the north coast.

The Varuna sailed from New York November 2, and after touching at Bermuda proceeded for Madeira and the Mediterranean

Mr Higgins is a member of the board of managers of the Delaware, Lackawanna and Western railroad and has other extensive business interests

TOOTHACHE ONLY INJURY WHEN HURLED FROM CAB

TRINIDAD, Colo. Nov 17—Fred Eder, a fireman on the Colorado and Southern, who was hurled from the window of the cab by a mail crane while his engine was running at full speed declared when he recovered consciousness in a local hospital tonight, that the only pain or injury which he could discover was a severe toothache.

Headaches and Neuralgia from Colds. LAXATIVE BROMO Quinine, the world-wide Cold and Grip remedy, removes cause Call for full name Look for signature, E. W GROVE 25c

MORLEY MINE REOPENED.

TRINIDAD, Colo, Nov 17—The Morley mine of the Colorado Fuel and Iron company, which has been closed since the explosion Sunday, resumed operations today on permission of State Mine Inspector Griffiths

Some authorities say the flounder is only a codfish with a flattened head

A Tonic

Tired? Just as tired in the morning as at night? Things look dark? Lack nerve power? Just remember this: Ayer's Sarsaparilla is a strong tonic, entirely free from alcohol. It puts red corpuscles into the blood; gives steady, even power to the nerves; strengthens the digestion.

KILLED BY HUNTERS

Rio Grande Section Hand Victim of Accidental Shooting at a Water Tank Station.

BUENA VISTA, Colo, Nov 18—Raphael Pano, a Denver and Rio Grande section hand, was fatally shot last night at a water tank station near Sargent by several hunters whose identity has not been learned. Pano had entered an outbuilding when the hunters, not knowing he was there, began to use the door for a target. The first bullet, striking Pano in the stomach, killed him instantly. The hunters, not suspecting that they had killed a man, left after firing a dozen shots through the door. Pano's body was found several hours later.

TOURING CAR WRECKED

One Man Killed, Two Injured—Four Cars Wrecked in Auto-cycle Race.

SPRINGFIELD, Mass, Nov. 18.—Max O Deelcorn was killed and two other men were probably fatally hurt, about midnight, when a touring car, owned and driven by J. Lewis Perkins of Holyoke, a tissue paper manufacturer, crashed into a tree in West Springfield.

SAN ANTONIO, Tex Nov. 17—Driving his Buick racer at a terrific pace into the stretch turn today, in the six-hour race, the closing event of the four days' automobile meet, Robert Burman narrowly escaped death when his machine overturned. Burman was badly shaken up and bruised, but not seriously injured The car turned a complete somersault, just missing Burman when it fell to the ground. Of five cars that started, four were wrecked or withdrawn.

MISSING GIRL MURDERED

MILWAUKEE, Nov 17—The body of Hattie Zinda 14 years old, was found this afternoon in a deserted lime shed here She had been assaulted and murdered Detectives had been seeking the girl for several days

SAPULPA, Okla, Nov 17—Bloodhounds have failed to run down the assailant of Mrs David Croy, who was beaten into insensibility and her throat slashed here late last night The woman's life is despaired of The community is wrought up and a lynching is feared is the assailant is apprehended

TO DOUBLE TRACK SANTA FE SYSTEM

LOS ANGELES, Nov 17—Confirmation of a recent report that the Santa Fe Railroad company is considering the proposition of double-tracking its line from Chicago to the Pacific coast was given here today by W E Hodges, vice president, in charge of purchases and supplies.

STEAMER SEIZED BY REVOLUTIONISTS

SAID TO BE OWNED BY AN AMERICAN COMPANY.

Nicaraguan Government Reports Greytown Blockade Broken and Insurgents in Retreat.

WASHINGTON Nov 17 Nicaraguan revolutionists have seized and impressed into their service the fruit steamer Dictator which belongs to the Bluefields company, according to information received by the state department today The Dictator, which flies the Norwegian flag, is said to be owned by an American company. The vessel sailed from New Orleans November 8

The state department has been officially advised by the Nicaraguan government that the insurgent blockade of Greytown has been broken and that the port is now open to commerce

Advices from President Zelaya to the Nicaraguan minister here report that General Romero, chief of General Chamorro's staff, was killed in the battle with the government troops before Greytown and that General Pedro Fornos Diaz another revolutionary leader, was seriously wounded

The insurgents, according to these advices have fallen back from Rama, where they made a stand against the second army corps under General Vasquez, and are in retreat toward Bluefields, with the government troops in close pursuit.

It was stated at the Nicaraguan legation today that General Chamarro, one of the leaders of the revolution, had gone to Costa Rica, taking with him prisoners from the government forces who had been held.

The new Nicaraguan minister, Isidora Huxera, representing the Zelaya government, was formally presented to the secretary of state today.

Private advices received here tonight say that a corps of the Honduran army is now on the march to Choluteca, on the Nicaraguan frontier, under command of General Lara. Whether the column is to aid the forces of Zelaya or merely to preserve the neutrality of Honduras is a conjecture

This development is said to make the Central American situation tense. The Washington treaty of 1907 provides for the strict neutrality of Honduras. A violation of that treaty probably would change the entire situation in the present revolution.

NEW ORLEANS, Nov. 17.—Despite advices received from Washington that the steamship Dictator had been captured at Greytown by the revolutionary forces and that the vessel carried supplies intended for the Zelaya army at that place, President Orr of the Bluefields Steamship company doubts the authenticity of the report.

ADOPT UNIFORM CODE OF DEMURRAGE RULES

Free Time for Loading or Unloading Cars Fixed at 48 Hours by Commissioners.

WASHINGTON, Nov 17.—Despite opposition to the 48-hour free time rule and the failure to embody a "reciprocal demurrage rule," the convention of the National Association of Railroad Commissioners today adopted a uniform code of demurrage rules applicable alike to state and interstate transportation This code was incorporated in a report of a committee, headed by Commissioner Lane of the interstate commerce commission.

Instead of allowing only 48 hours free time for loading or unloading cars with all commodities, as recommended by the majority of the special committee, three minority members reported in favor of 72 hours on cars containing more than 60,000 pounds.

W. P. Hall, chairman of the Massachusetts commission, said the custom in the six New England states was to allow 96 hours free time, and he asked the association to go slow in recommending 48 hours. To this Commissioner Lane said that while Mr. Hall had been a member of the committee which drafted the report, he had never attended a meeting.

One of the most determined advocates of limitation to 48 hours was C. F Staples of Minnesota. "I have often wondered why our farmers could not get cars in which to ship their grain," he said. "I have now found out that it was because you fellows in New England were keeping them 96 hours for unloading"

The report of the committee, including the code, was adopted by a vote of 35 to 15.

$2,000,000 FOR FRUIT CROP

Bountiful Returns Reward the Labor of the Reclaimers in the Grand Valley.

GRAND JUNCTION, Nov. 17—The Grand Junction Fruit Growers association reports the shipment of 1,800 carloads of fruit from the Grand valley, which has brought in a grand total of $1,226,200, and 200 carloads of apples are yet to be heard from These shipments, together with about 1,000 cars of fruit handled by the four other associations and their returns, will bring the grand total to something over $2,000,000

PALISADE, Colo Nov 17—Bids submitted by the National Construction company and J J Lumsden of Grand Junction for the construction of a concrete dam to be built for the Stub and Price irrigation districts were opened today The bid of Lumsden was $155,751 and that of the National Construction company $150,162 54.

GLENWOOD SPRINGS, Nov 17—A special election has been called for December 16, on the question of incorporating the Grand Valley Irrigation district The land involved lies on the north bank of the Grand river and is 26 miles long and two miles wide.

SNOW ON MARS ALSO

Storm Is Reported by Director Lowell of the Observatory at Flagstaff

FLAGSTAFF, Ariz Nov 1. Director Lowell of the observatory here reports the first apparent antarctic snowfall of the season on Mars Two patches appear at latitude 62 72 longitude 100 100 The first was on November 12 and was small with a great increase on the 16th The second was observed for the first time on the latter date This is of especial interest, because it is exceptionally early for the first Martian antarctic snow, and from the fact that the second and smaller patch is where the patch lingered in melting last August beyond the rest of the polar cap

ABANDONS PLAN TO BUILD RIVAL TO PANAMA CANAL

FACATATIVA, Columbia Nov 17—Luis Arturo Undurraga the Chilean engineer, has definitely determined to abandon his efforts to obtain from the Colombian government a concession for his canal project owing to the fear entertained by Colombia of reprisals on the part of the United States. Undurraga's plan was to construct a rival Panama canal

3 Days' Cut Prices on Underwear.

The May Co.

NINETEEN ARE INJURED IN RAILROAD WRECK

FORT SMITH, Ark, Nov 17—Nineteen persons were injured, none fatally, when a southbound passenger train on the St Louis and San Francisco railroad was wrecked at Rogers, 60 miles north of here today Spreading rails caused the accident

NEW MEXICO CAPITALIST DIES

EL PASO, Texas, Nov. 17—W. H Gleason, well known in racing circles, died here today He was a prominent New Mexican capitalist, living in Alamogordo

An investigation of the boy workers of [illegible] healthiest and the bakers least so.

The Famous Nelson House at Yorktown, Va., and the Monument erected there by Congress to commemorate the victory of General Washington over Lord Cornwallis.

ENDS INDIGESTION, HEARTBURN, GAS AND HEADACHE FROM BAD STOMACH.

Your out-of-order Stomach feels fine five minutes after taking a little Diapepsin.

There would not be a case of indigestion here if readers who are subject to Stomach trouble knew the tremendous anti-ferment and digestive virtue contained in Diapepsin. This harmless preparation will digest a heavy meal without the slightest fuss or discomfort, and relieve the sourest, acid stomach in five minutes, besides overcoming all foul, Nauseous odors from the breath

Ask your pharmacist to show you the formula plainly printed on each 50-cent case of Pape's Diapepsin, then you will readily understand why this promptly cures Indigestion and removes such symptoms as Heartburn, a feeling like a lump of lead in the stomach, Belching of Gas and Eructations of undigested food, water brash, Nausea, Headache, Biliousness and many other bad symptoms; and, besides, you will not need laxatives to keep your stomach, liver and intestines clean and fresh.

If your Stomach is sour and full of gas or your food doesn't digest, and your meals don't seem to fit, why not get a 50-cent case from your druggist and make life worth living? Absolute relief from Stomach misery and perfect digestion of anything you eat is sure to follow five minutes after, and, besides, one case is sufficient to cure a whole family of such trouble.

Surely, a harmless, inexpensive preparation like Diapepsin, which will always, either at daytime or during night, relieve your stomach misery and digest your meals, is about as handy and valuable a thing as you could have in the house.

S. R. Snider

10 East Huerfano Street

A Great Five-Day SACRIFICE SALE

Of a $6,000 Stock

AT

1/3 and 1/5 Off

ON

Ladies' Coats, Suits, Skirts, Waists, Princess Dresses and Sweater Coats.

Also reduced prices on Blankets, Comforts, Rugs, Carpets and Draperies.

NEWSPAPER ARCHIVE®

Leather Goods

For Christmas Shoppers

We have just received an exceptionally fine line of Leather Goods consisting of—

Calendar Stands, Portfolios, Address Books, Desk Sets, Bridge Sets, Photo Frames, Card Cases, Bill Books, etc.

WHITNEY & GRIMWOOD

20 North Tejon Street.

German Baking Ware

We are showing many numbers, in this high grade ware, which you will need for the Thanksgiving dinner. Casseroles, Pot Pie Dishes, Ramakins, etc.

Visitors invited.

Van Steenbergh & Hurst
132 North Tejon St.

ART Specially Store Needlework

S. E. PIKES PEAK AVE.

Cheyenne Bldg.

Something New in Auto Robes

Pockets, nicely lined to keep the hands warm. Open to inspection.

Robes of every description—Horse Blankets, Storm Blankets, etc.

Shackleford & Fry

Successor to W. H. Wy

18 E. Pikes Peak Ave.

Phone 574.

FROM COLORADO'S BEST MINES

ANTHRACITE,
CANON CITY,
EL PASO "RANGE,"
SOUTH CANON
OAK DALE,
MAITLAND,
EL PASO "SPECIAL"
FURNACE LUMP,
CURTIS LIGNITE,
RAPSON LIGNITE,
Gas Coke, $4.50 Per Ton,
Pinon Wood, $11 Per Ton.

The El Paso Ice and Coal Co.

Phones 46 and 91.
29 N. Tejon.

Charcoal The Great Absorbent

Absorbs and Removes Stomach and Intestinal Gases and Makes the Breath Pure.

The able researches of Dr. Stenhouse, published about the middle of the last century, excited considerable interest in charcoal and its wonderful absorbing powers. His experiments were directed to the deodorizing, as well as the absorbing qualities of charcoal, and he succeeded in proving beyond all question of doubt, that its properties of destroying the offensive odors of putrid vegetable and animal matter, depended, not alone, upon its antiseptic power, as had been generally supposed theretofore, but also on its quality of absorbing and oxidizing effluvia or noxious exhalations from the putrefying matters.

Many other noted physicians have since that time investigated this absorbent and oxidizing action, and one of them, Dr. Hunter, has also published an account of his experiments, showing the relative amount of the various gases taken up by the different kinds of charcoal.

Both Stenhouse and Hunter experimented with charcoal made from poplar, boxwood, cocoanut shells, willow wood and various other woods, and they found that charcoal made from willow wood possessed by far the most power of absorbing, deodorizing, oxidizing and destroying foul gases. It may be added here that animal charcoal, which is employed so extensively as a decolorizing agent, is very inferior to wood charcoal as an absorbent and deodorant.

Stuart's Charcoal Lozenges are composed of charcoal made from the finest willow wood, the very best of all woods that can be used for this purpose. The addition of pure honey to these lozenges renders them so palatable that no one can possibly object to their taste.

When they are taken into the stomach they do not lie inert and inactive, but get busy at once in the good work of absorbing and oxidizing all foul gases, destroying disease germs, preventing the further formation of gases, stopping fermentation, flatulence and decomposition of food, and cleansing the stomach walls of catarrhal mucus.

Stuart's Charcoal Lozenges are introduced into the system by being allowed to dissolve slowly in the mouth, where their cleansing action begins, rendering the breath pure and sweet, destroying any germs existing in the mouth, and removing tartar from the teeth.

Call up your druggist over the phone and ask him his opinion of the power of charcoal as a stomach cleanser, gas absorbent and breath purifier; then request him to send you a box of Stuart's Charcoal Lozenges for 25 cents. Also send us your name and address, and we will send you a trial sample free of charge. Address F. A. Stuart Company, 200 Stuart Building, Marshall, Mich.

HON. FRANCIS G. NEWLANDS, U. S. Senator from Nevada Who Will Be Widely Supported for the Position of Head of the Department of Mines in Case Congress Decides on Its Creation.

FIRE IN GEN. GRANT'S HOME

Wife of U. S. A. Commander at Chicago Has Narrow Escape—Civil War Relics Saved.

CHICAGO, Nov. 17.—Major Frederick D. Grant was forced to quit his home, 1406 Dearborn avenue, today by fire that originated in the basement and for a time threatened to consume the house. The commander of the department of the lakes was awakened by the smoke, and assisted his wife in escaping by climbing out of a window to the porch roof and descending to the ground by a ladder which the firemen raised. Mrs. Grant narrowly escaped injury when she at first sought to escape by the stairway. Several servants were carried down ladders by the firemen.

The principal damage was by smoke and water. The furniture in the house is valued at $5,000, and much of it was damaged.

The first thought of General Grant, after seeing that the occupants of the house were safe, was a number of prized relics of his father, General U. S. Grant, among them being—a sword presented to the soldier at the siege of Vicksburg, a portrait and the field desk used by the commanding general during the war. These were saved.

NO UNION MEN WANTED

Homestake Miners Called in Mass Meeting to Consider Company's Ultimatum.

DEADWOOD, S. D., Nov. 17.—The Homestake Mining company today issued a statement notifying its men that after January 1, 1910, the company will employ only nonunion men but that the present eight-hour shift and the present scale of wages will be maintained.

The miners have called a mass meeting to be held in Lead tomorrow night.

The Homestake Mining company employs 2,500 men.

O. B. O. five cent cigar, the very best the cigar market affords.

DISCUSSING APPOINTMENT OF NEW MEXICO GOVERNOR

WASHINGTON, Nov. 17.—Postmaster General Hitchcock and Solomon Luna, Republican national committeeman from New Mexico, were at the White House today and discussed with President Taft the appointment of a successor to Governor Curry of New Mexico, who recently tendered his resignation. No decision was reached. Among those mentioned for this place is A. L. Lawshe, third assistant postmaster general, who has spent some time in the territory recently on account of ill health.

WARRINER STAYS IN JAIL; MRS. FORD CUT ON BAIL

CINCINNATI, Nov. 17.—Mrs. Stewart-Ford, who was arrested yesterday charged with receiving stolen money from Charles L. Warriner, the indicted former treasurer of the Big Four railroad, secured the money in order to complete the education of her 12-year-old son, according to a statement made by Warriner today. Warriner, who is in jail, accused of having embezzled $613,000, told Prosecutor Hunt that Mrs. Ford had obtained $1,000 from him last October. Mrs. Ford was released today on a bond furnished by a security company. Warriner is still in jail.

Syrup of Figs and Elixir of Senna

Cleanses the System Effectually; Dispels Colds and Headaches due to Constipation; Acts naturally, acts truly as a laxative. Best for Men, Women and Children—Young and Old. To get its beneficial effects always buy the Genuine

MANUFACTURED by the CALIFORNIA FIG SYRUP CO.

SOLD by all LEADING DRUGGISTS

one size only. Regular price 50¢ per bottle.

Closing Out

POSITIVELY RETIRING FROM BUSINESS

Everything Goes at Cost

You know the class of goods carried in this "finest stock in the west." We have just one thing to prove to you when you come to the store—the PRICES ARE ACTUALLY CUT IN HALF.

The Old Established High-Art China Store at

120 NORTH TEJON

THE PERKINS CROCKERY CO.

A store full of holiday gifts—the best things in China, Cut Glass, Pottery, Art Lamps and Electroliers. Hammered Brass and really tasty Bric-a-Brac. Profits are out of the question—you'll see that immediately.

ISSUES INJUNCTION

(Continued From Page One.)

other companies concerned are the Granite Gold Mining company, the Ida May Gold Mining company, the Keystone Mining and Milling company, the Moon-Anchor Gold Mining company and the Blue Bell Mining, Milling and Prospecting company. Most of the companies are controlled by Colorado Springs men. The Bank of Victor is also concerned.

The companies involved claimed that the nonproducing companies were assessed from $500 to $900 an acre, while those that are producing ore were taxed an average of only $145 an acre. They further claimed that even in cases of large production such a tax was excessive, because royalties to lessees and claims for assessment materially reduced the net profits. They maintained that a tax of one-third to one-fourth that assessed would be reasonable, and that in case the injunction was made permanent they would be willing to pay that amount to the county.

In case the injunction is made permanent, there are a number of other companies similarly situated which will petition to be made parties to the Gould case.

The Work company was taxed more than $9,000 on its property and the Granite company about $10,000, with about $3,000 levied against the other companies. The case will come up for final settlement the latter part of December.

The attorneys for the mining companies are R. C. Schuyler of Denver and Hildreth Frost of this city.

WOMEN GOING CRAZY

(Continued From Page One.)

and allowed crowds to gather near the shaft.

"If the fire continues, will the bodies ever be recovered?" was asked on all sides, when it became known that a plan to seal up the mine for weeks or months had been talked of.

An order for troops to guard the string of sleeping cars and the private car of President Earling was given by Sheriff Skoglund, after repeated rumors that plotters would blow up the train.

Late today it became known that another company of militia is being held in reserve at Monmouth, ready for any emergency.

The demonstration of feeling by surviving relatives of the entombed miners created considerable uneasiness among the mine officials, experts, charity workers, and others who have business here.

Orator Stirs Up Trouble.

Pent up grief and anger were unchecked by the officers today, and even when an orator mounted the sand-swept shaft the sheriff, single-handed, calmed the situation.

The climax came when James Witherell, a veteran miner, leaped to the shaft and harangued the crowd of weeping women and sullen men. Witherell condemned the act of the authorities since the disaster, and declared the men entombed in the mine were buried alive. He made no threats, but the fierce interjections of members of his audience revealed their feeling against the mine owners and state officials.

"The men are buried alive," stormed Witherell. "They were alive Monday night, but they died when these mine experts shut off the air. Can a man breathe through four feet of sand? I tell you, they were crucified."

Charging mine experts with ignorance of the way to save the men's lives, and saying their deaths were due to carelessness and blunders, Witherell asked his hearers:

"What does a man from a college know about a mine? These men who own this hole know nothing about it except the figures they get from the men under them."

Witherell's talk evidently was exciting his hearers, and the crowd surrounding him was growing larger, when Sheriff Skoglund induced Witherell to go away.

Boys Were Employed.

That boys under age are among the dead in the St. Paul mine was proved to his own satisfaction today to Edgar T. Davies, state factory inspector.

The mother of one child victim has apparently lost her reason, and the officials are investigating the case with a view to fixing the responsibility for a violation of the law that has ended so tragically.

Inspector Davies and his assistants were denied access to the records of the boys employed in the St. Paul mine, when they applied for them at the company's office a few days ago, and were informed that the records were kept by Mine Foreman John Bundy, who lost his life trying to rescue imperiled men and boys.

Investigations made today by Attorney George W. Gordon and Charles Cheney Hyde, representing the Italian consul, disclosed the alleged questionable activities of several lawyers seeking to represent death claims on contingent fees. The consul, Guido Sabetto, as well as his aides, uncovered several cases among Italian women, who, bereft of the bread winners of their families, had been approached by lawyers who had sought to impose on their ignorance.

One Italian woman who lost her husband and three sons in the mine was asked by a lawyer to give him her case on a basis of 50 per cent," said Mr. Hyde.

Relief headquarters were crowded today to an extent which made work impossible. The Red Cross representative was compelled to ask women and children to remain home until the "official visitors" reached them.

Women are changeable, but you can't always change them when you want to.

ANITA STUART, NOW ROYAL PRINCESS, MAY DRAG PRIDE OF RIVAL IN THE DUST

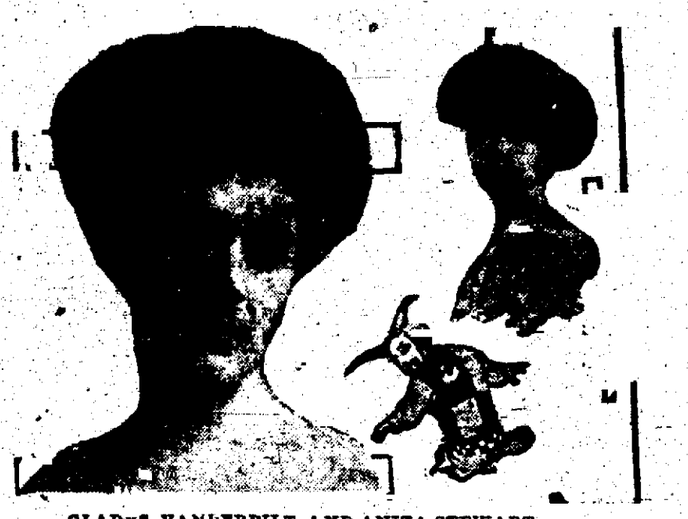

GLADYS VANDERBILT AND ANITA STEWART

Gladys Vanderbilt—Countess Szechenyi—must bow till she sweeps the palace floor with her jeweled headdress when she encounters Anita Stewart, Princess of Braganza.

This is the peculiar situation in which two American girls, former members of the same social set in New York, find themselves, and this is the peculiar and trying ordeal which the daughter of the house of Vanderbilt must undergo to the exaltation of another woman whom she used to consider her social inferior.

The two women are expected to meet shortly at Budapest, the capital of Hungary, and when they meet the rank of the Stewart heiress will be so immeasurably superior to that of the Vanderbilt heiress that the latter will be put in a position little short of humiliating.

The Princess of Braganza is not merely married to royalty, pretender to a throne, and member of one of the great mediatized princely houses, but is a princess in her own right, by virtue of the decree of Austria-Hungary.

The Countess Szechenyi, however, is merely married to a noble, and Hungarian court etiquette does not recognize her as of higher rank than a commoner, to her great grief, when she found herself barred from presentation at court.

The etiquette of the court will not permit the Vanderbilt countess to be seated in the presence of the Stewart princess unless the latter gives permission, and she must not speak until spoken to. Braganza will demand for his bride all the deference due her position, and her disposition, it is said, is similar.

The meeting between the two women, therefore, promises to be interesting.

TAFT ASKED TO SUPPORT NEGRO EXPOSITION PLAN

WASHINGTON, Nov. 17.—Booker T. Washington headed a committee that called at the White House today to solicit the support of President Taft for the movement which has been started by leading colored people looking toward the holding of an exposition in 1913 to celebrate the fiftieth anniversary of the freedom of the negro race in America.

DR. AYLESWORTH EULOGIZES THE WOMEN OF COLORADO

NEW YORK, Nov. 17.—Dr. Barton O. Aylesworth of Denver, for 10 years president of the State Agricultural college of Colorado, praised the "emancipated women of his state," who, he said, have held elevated positions and continued to raise normal children with less divorces than in New York.

THREE HUNTERS KILLED

MARQUETTE, Mich., Nov. 17.—Walter Dodge of Watertown, N. Y., arrived here today and reported that his father and two brothers had been shot and killed while hunting deer near Channing.

PATTERSON Lump

Is mined by Puncher Machines, the machine that makes Lump Coal. The coal is not shattered—makes nice lumpy lumps.

"Every Lump a Lump of Heat."

3 Phones, 1101

THE CENTRAL FUEL CO. 128 N. Tejon St.

ASTOR'S YACHT MISSING

Fears for Safety of Owner and Party—In Ignorance of wife's Divorce.

NEW YORK, Nov. 17.—Colonel John Jacob Astor, who is aboard his yacht Nourmahal, has not been in communication with New York for 12 days and it is likely that he has not heard that Mrs. Astor obtained a decree of divorce from him on November 8. Early that day, before the divorce formally was granted, Colonel Astor was reported to have sailed from Port Antonio, Jamaica.

Since then, no word has been received of his whereabouts, and some concern has been felt for the safety of the yacht on account of the recent West Indian storm.

Mrs. Astor sailed for Europe on the Lusitania today. Vincent, the 17-year-old son of Mr. and Mrs. Astor, is cruising with his father.

WASHINGTON, Nov. 17.—Search is being made by the government for the missing yacht Nourmahal, belonging to John Jacob Astor of New York. She is supposed to be somewhere in West Indian waters, between Jamaica and Porto Rico.

The treasury department on request of anxious inquirers today cabled to the commander of the revenue cutter Algonquin at San Juan, P. R., to search for the Nourmahal. The yacht is reported to have left Port Antonio, Jamaica, for San Juan, P. R., over a week ago and has not since been reported.

CHILD KILLED IN RUNAWAY.

BUENA VISTA, Colo., Nov. 17.—Alma Ogreska, the 8-year-old daughter of G. A. Ogreska, a ranchman living between Salida and Howard, had her neck broken in a runaway accident on Monday and died instantly, according to news received here today. Ogreska, his wife and three other children, were badly bruised.

ITCHING SKIN EASILY SOOTHED

Old and Tried Remedy Convinces Sufferers on First Trial.

That awful, agonizing itch, torturing day and night!—then suddenly the skin calmed, soothed and refreshed.

That is what any eczema sufferer can accomplish in two minutes by the use of the right treatment: just oil of wintergreen, mixed with thymol, glycerine and other healing ingredients in liquid form. While a smeary salve would only close up the pores of the skin, driving the disease germs in still deeper, the medicine in liquid form penetrates the epidermis, kills and washes out the eczema germs and stops the itching instantly.

We recommend this D. D. D. Prescription heartily, and we guarantee that a trial bottle at 25 cents will convince you. The Robinson Drug Co.

HEARTS OF QUEENS ACHE WITH TRAGEDY IN ROYAL PALACES OF THE CONTINENT

At left, Empress of Russia; at top, Queen of Greece; in center, Queen of Spain; below, Queen of Portugal.

reach London daily from the royal palaces of Europe. While the eyes of the world are centered on the gathering war clouds and read stories of riot, pillage, intrigue and bloodshed, they see little of the real tragedy of the hour behind the stone walls of the great palaces.

In Russia is the most pathetic figure of all the queens of Europe. Living in constant dread of assassination, the empress thinks not of herself but of her children and the czar. Her nerves are wrecked, her cheeks are growing thinner each day, and the court physicians are almost despairing of ever bringing her back to health. The crown has brought its sorrow and the tugging at her heart chords is wearing out the body.

While a boy husband is battling for a firmer grip on his throne and the country is torn into factions by the execution of Ferrer, the one time happy queen of Spain is living in constant dread of a deadly bomb. In public she is the same happy queen of her early wedded life when she and her husband toured the continent in an auto, but in the palace she lives in constant dread of falling a victim of some designing attendant. While facing civil strife at home and war abroad, she finds her only solace in her confidence in the boy king who is but wax in the hands of the designing men of state.

The queen of Greece has spent many weeks alone and almost forgotten while the revolt was raging. Now that the uprising seems to be almost at an end it is said the queen finds little comfort in the thought. All of Europe knows that the nation faces a civil war, and the uneasiness in court circles is so apparent that the queen is living in absolute retirement.

In Portugal another queen is wearing her heart out while the subjects laugh and make merry. In the meantime the unsettled conditions continue and queens mourn and live in torment while kings seek to steady the ships of state.

NEWSPAPER ARCHIVE®

KING GEORGE OF GREECE AND TYPES OF HIS SUBJECTS.

Typical Greek Soldiers of Today and Women of Modern Greece. Like the Turks, the Greek Soldiers Are Fond of Bright colors and Their Uniforms Are Resplendent With Brilliant Hues. The Unrest in the Army is Threatening the Peace of the Little Kingdom and King George May Be Compelled to Abdicate.

ADAMS EXPRESS CO. TO OPEN LOCAL OFFICES

Officials Investigate Sites—Business Here Formerly Handled Through Globe and Pacific.

The Adams Express company will open offices in this city May 1, 1910. Up to this time it has had only a distributing office with the Globe and Pacific Express companies, but as a result of the purchase of the Colorado and Southern railroad by the Burlington, over which road the Adams company has exclusive express rights, the company will extend its service to the south by way of the Colorado and Southern. The Colorado Springs office will be one of many new offices established along the line, where heretofore the Adams company has been obliged to have the agents of the other companies act for it.

General Manager C. D Curtis of Chicago, Superintendent J. H. Butler of Omaha and General Agent C M Day of Denver were in the city last Friday looking over the field and deciding upon the location of the company's office. The exact location is not as yet known

The Adams Express company now has a Pacific outlet over the Chicago, Milwaukee and St. Paul railroad, and with the establishment of its exclusive offices over the Colorado and Southern it will have also a direct route to the Gulf of Mexico.

A CARD

This is to certify that all druggists are authorized to refund your money if Foley's Honey and Tar fails to cure your cough or cold It stops the cough, heals the lungs and prevents serious results from a cold, prevents pneumonia and consumption Contains no opiates The genuine is in a yellow package Refuse substitutes. Sold by all druggists

FORMER SPRINGS MAN DIES IN LONGMONT

Vern Anderson, brother-in-law of W A Davis of this city, died in Longmont yesterday morning Mr Anderson was for a long time a resident of Colorado Springs, and had many friends here The body will be brought to this city and the funeral will be held this afternoon at 3 30 o'clock from the residence of Mr Davis, 1312 North Nevada avenue The Rev Merle N Smith will officiate Interment will be in Evergreen cemtery

Delicate Women

"From a thin, nervous wreck, miserable and wretched I am now enjoying splendid health, and it is all traceable to Dr Miles' Nervine."

MRS MAUD B OPLINGER, Philadelphia, Penna.

As a rule women understand the nature of their delicate organism, but overlook the wonderful influence their nervous system has upon their general health They do not realize that nearly all their ills are directly traceable to the nervous system. Thousands of women have regained their health and vigor by the use of

Dr. Miles' Nervine.

It restores strength to the entire nervous system

The first bottle will benefit; if not, your druggist will return your money.

DRUG CLERK IS ARRESTED

S. S. Minter Charged With Illegal Sale of Liquor—Police Department Opens Campaign.

With the arrest of S S Minter, a clerk at the People's drug store on Huerfano street by Clerk A D Poinier of the police department on a charge of selling liquor in antisaloon territory Chief of Police Armstrong has formally opened war on violators of the city liquor ordinance

It is understood that a number of other druggists are to be arrested at once Chief Armstrong has been busy for several days watching for violations The information on which Minter was arrested was volunteered to the police by a man whose name is withheld

Minter was arraigned before Police Magistrate Starrett yesterday morning, and was released under bond in the sum of $200 to appear in court this morning. This is the first arrest under the new city liquor ordinance, which makes the sale of liquor, except for medicinal purposes, a misdemeanor punishable by a fine of not less than $100 for the first offense.

A RELIGIOUS AUTHOR'S STATEMENT

Rev. Joseph H. Fesperman, Salisbury, N C, who is the author of several books, writes "For several years I was afflicted with kidney trouble and last winter I was suddenly stricken with a severe pain in my kidneys and was confined to bed eight days unable to get up without assistance My urine contained a thick white sediment and I passed same frequently day and night I commenced taking Foley's Kidney Remedy, and the pain gradually abated and finally ceased and my urine became normal I cheerfully recommend Foley's Kidney Remedy For sale by all druggists

MUCH INTEREST IS SHOWN

Services During Week of Prayer Are Well Attended Several Speakers Today.

Those in charge of the week of prayer services are much pleased with the attendance and with the general success of the meetings The Christian Brotherhood was in charge at the Crystal theater yesterday, and the Rev George B Stewart delivered an address on Christ and the Home At the DeGraff building under the auspices of the Y W C A, Mrs Phillip Gillett spoke on Associations in Asia, and at Colorado College the Rev W W Ranney led the union services in Bemis hall at 7 o clock

The Baptist Brotherhood will conduct the services at the Crystal theater today and the principal address will be given by the Rev J H Franklin, pastor of the First Baptist church Mr Franklin's address will be an interesting talk on "Christ in the Church" Mrs H L Jordan will lead in the discussion of "Associations in Australia at the DeGraff building this afternoon under Y W C A auspices and the exercises at Colorado College will be led by Mrs M C Grice who will speak in Bemis hall at 7 o clock

CORRECTION—W R Meservey and not Tom Meservey as stated in The Gazette yesterday morning is the man whom a peace officer was accused of striking Tom Meservey is a son of A R Meservey a prominent merchant of this city and is not related to the Meservey involved in the alleged assault.

MRS. ROMANES, FAMOUS ENGLISH WOMAN, HERE

Wife of Great Scientist Will Give Two Lectures in Colorado Springs.

Not only the members of the local Episcopal churches, but all Colorado Springs students of religious thought and development are awaiting the appearance of Mrs George John Romanes wife of the well-known English scientist, who will deliver her lecture on "The Story of Port Royal" at St Stephen's guild room this afternoon at 3 30 o'clock This lecture is an account of the founding, the religious thought, the condemnation and the final destruction of this famous convent

Mrs Romanes is traveling in this country at the request of the Episcopal church, and comes to Colorado Springs as the guest of the parishes of Grace and St Stephen's churches There will be a second lecture by this distinguished Englishwoman at Grace church parish house tomorrow evening at 8 o'clock, on "Charlotte M Yonge: An Appreciation" Both of these lectures are free to the public

Mrs. Romanes was on the general committee of the Pananglican congress, and was very active in making it a success. She wishes to bring to American women something of its meaning and inspiration

The old, old story, told times without number, and repeated over and over again for the last 36 years, but it is always a welcome story to those in search of health. There is nothing in the world that cures coughs and colds as quickly as Chamberlain's Cough Remedy. Sold by all dealers.

TEN DOG OWNERS ARE IN THE TOILS

Owners of dogs who have so far neglected to pay taxes on their canine pets are invited to be the guests of Police Magistrate Starrett, in police court any morning that it is convenient for the patrolmen to escort them there A quartet of business men was arraigned before Judge Starrett yesterday morning, and all were glad of the privilege of paying up their dog taxes and escaping the chance of a few days in jail Six more offenders have been summoned to appear in police court this morning

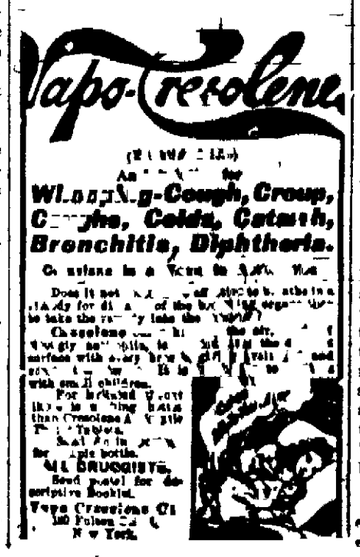

Colorado City News

FALLS FAINTING IN FIRE

Sister-in-Law of Colorado City Librarian Meets Death in Peculiar Manner.

Miss Eleanor Smelser librarian at the Colorado City library was called to Kansas City Mo last Tuesday, as a result of the sudden death of her sister-in-law, which occurred in a peculiar manner Word received here is to the effect that Mr Smelser, a brother of Miss Eleanor Smelser, had been out in the yard a few minutes when, on his return, he found his wife on the bed, enveloped in flames.

It is supposed that Mrs. Smelser, attacked by one of the fainting spells to which she was subject, fell against the grate fire, and attempted to smother the flames in the bedclothing. She was burned almost beyond recognition

COLORADO CITY NEWS NOTES.

The Eastern Star meets this evening in regular session.

F. R. Decker of 423 Rosita avenue is reported ill with scarlet fever.

J. D. Griffiths has returned from a business visit in Riley, Kan.

Claude Richmond has returned from a short business trip in Walsenburg.

A. W. Clark, the jeweler, leaves in a few days for Denver, where he will buy his holiday stock of jewelry

Dan Roach left yesterday for Telluride, where he will attend to his mining interests in that vicinity

Roy Carey, who has been ill with typhoid fever for the last seven weeks, was out yesterday for the first time.

George Geiger and Dr. J. H. Smith have returned from Denver, where they have been attending the railroad congress.

H. F. Shorthen, a prominent real estate man of Albany, N. Y., is here for a few days looking over business interests.

Charles Miles, street commissioner, expects to leave soon for Sulphur Springs, where he will spend a few days on business

The Ladies' Aid society of the Baptist church will meet this afternoon at 2 30 o'clock at the home of Mrs. B. W. Roach, 117 Jefferson avenue.

Jake Campbell, who sprained his ankle at the Golden Cycle mill a few days ago, is able to be out, and will be back at work in a few days.

Mrs. J. N. Rickards, wife of Attorney Rickards, left yesterday for Red Cloud, Neb., where she will visit for several weeks with friends and relatives

The Red Men held a successful initiation Tuesday evening, the following receiving degrees H O. McDowell, A. J. Russell, J. Nugent, J. T. Thomas and J. T. Grubb.

The cases of Harry Saunders, charged with assault and battery, and "Shorty" Thompson, charged with robbery, will be tried this afternoon in Justice B. F. Irvin's court.

The roof of the old Jumper tabernacle, on the corner of Monroe avenue and Second street, which has been unoccupied for some time, collapsed yesterday morning from the weight of snow It is said that the building will be torn down.

Plans have been completed for the turkey shoot on North Fourth street, next Sunday which was to have been held two weeks ago. A large tent will be provided for those who participate. Ten turkeys will be given away.

SECOND ANNUAL CONTEST TO BE GIVEN BY NEMDOOW

Under auspices of Camp No. 485, W. O. W., Mack's hall, Colorado City, November 15 to 20 inclusive.

2nd. Contest for most popular lady in El Paso county.

3rd. Contest open to any lady over 15 years of age.

4th Names to be sent in to A. W. Clark, Colorado City.

5th Prize to be given, a $100 diamond ring on exhibition in Clark's window

6th. Each contestant shall choose their own judge.

Dancing every night.

THROWS BOY OVER FENCE; IS ACQUITTED BY JURY

That Pierce Green was justified in slapping and throwing over the fence the 10-year-old son of his neighbor Mrs Caldwell was the verdict of a jury in Justice O R Dunnington's court yesterday afternoon According to the testimony, the Caldwell boy had been throwing stones at Green The latter caught the youngster, and, after slapping him, tossed him over the fence Mrs Caldwell had Green arrested on a charge of disturbance, The incident occurred November 10

NO CASE ON RECORD

There is no case on record of a cough or cold resulting in pneumonia or consumption after Foley's Honey and Tar has been taken as it will stop your cough and break up your cold quickly Refuse any but the genuine Foley's Honey and Tar in a yellow package Contains no opiates and is safe and sure Sold by all druggists

THREE MINERS FROZEN ON TRAIL NEAR LEADVILLE

LEADVILLE Colo, Nov 17—The bodies of Frank Loftus, William Hasty and James Hayes were found today four miles west of the Hilltop mine in the Horseshoe district on the line between Park and Lake counties The men had been frozen to death They started for the mines Monday, taking an express wagon to the end of the trail four or five miles from the mines. Evidently they had been caught in the blizzard and had gradually succumbed.

The total continental area of the United States including Alaska is about equal to that of all Europe

Store Closed Thursday and Friday to Remark and Rearrange Stock for BIG REMOVAL SALE

Will be ready for Friday morning

GLOBE CLOTHING CO. Alex. Reibscheid, Prop. 17 E. Huerfano

SHORT LINE ELECTS DIRECTORS FOR YEAR

Two Springs Men Again Chosen. Board to Name Officers in New York.

At the annual meeting of the stockholders of the Colorado Springs and Cripple Creek District Railway company, in the offices of the company yesterday morning, the following directors were elected; George B Harris, Harry Bronner, Edwin Hawley, Irving Howbert, William Lennox, W. P Clough, E T Nichols, Daniel Willard and A D Parker Messrs Howbert and Lennox are of this city.

The only new director is Mr Clough, who succeeds Darius Miller, whose duties as vice president of the Burlington road, in Chicago, made it difficult for him to attend to his duties as a member of the Short Line directorate The directors will meet in New York city soon, to elect officers.

SMOKER GREAT SUCCESS

Meeting of Colorado Springs Duquesne Council No. 12, Jr. O. U. A. M., Is Well Attended.

The smoker of Duquesne council No 12, Jr. O U. A M at Robbins hall last night, was well attended, and was a great success Although the discussion was not on street paving, upon which question it was announced that Mayor Fugard of Pueblo would speak interesting talks on the purpose and efficiency of the order were given by the speakers.

Members of the Merchants association, the Real Estate exchange, and the Chamber of Commerce, together with many from out of town, were present as invited guests.

State Pure Food Inspector Wilbur F. Cannon of Denver and State Councilor J. F. Morrow and Fire Chief C. B. Willer of Pueblo were among those who delivered addresses.

The committee in charge of the arrangements was composed of A L. Mowry, E. C. Hammond, J. P. Madden, Van E. Rouse and Charles Reasoner Van E Rouse presided, and Barnes' orchestra furnished the music

NICHOLS-WALDEN WEDDING

Well-Known Colorado Springs Young People Married—Will Make Their Home Here.

Cecil W Nichols and Miss Ethell E. Walden, both well-known Colorado Springs young people, were married last night at 8 o clock at the home of the bride, 1023 Grant avenue, the Rev Merle N Smith officiating The wedding march was played by Miss Mary Guinn. After the ceremony a buffet lunch was served to a large number of guests, Miss Mary Van Dusen and Miss Mary Laing assisting The house was decorated in smilax and carnations.

The groom is head bookkeeper for the S M Ditts Blacksmith company, and the bride is the daughter of D. M. Walden, foreman for S. M. Ditts. The couple will live for the present at the home of the bride.

GRATIFYING REPORT MADE

Maggie Gold Mining Company in Good Condition—Directors Elected at Annual Meeting.

At the annual meeting of the Maggie Gold Mining company, last night, a gratifying report of the operations of the company for the last year was received, and the following directors were elected J. W. Beaty, E. S. Smith, Carl Johnson, John A Thatcher, W. W Williamson and Walter Davis. The report showed the entire properties of the company, consisting of the Maggie, Yum Yum and Stone Ezel claims at Cripple Creek, to be free from debt, and a balance of $364.84 in the treasury Twelve hundred dollars in royalties has been received during the last year

The company has secured some good leases for the coming year, and expects a prosperous season The officers, who will probably be reelected by the directors, are J W. Beaty president, E S Smith, vice president, W. W. Williamson, secretary, and John A. Thatcher, treasurer

JOHN MITCHELL SPURS LABOR CONVENTION

(Continued From Page One.)

related how he had crept out of bed at night to get his father's soldier coat to keep him warm

But I want to see the word American stand for all the sentiment that is symbolized by the flag of our country I want real liberty I don't believe in the liberty enunciated by some of our courts that men and women should have the right to work themselves to death

I don't believe in the liberty enunciated by Judge Futhill of Chicago, who declared unconstitutional the 10-hour law for women and by that act compelled them to work 14 hours a day

Mr Mitchell said he believed the contempt proceedings would bring home to the people the necessity of working in concert

He said in conclusion

Is the time going to come on our continent when the badge of faithfulness to labor must be the brand of imprisonment? Surely I hope not I hope that the government may be so conducted that no citizen may feel that he has not been given justice and an equal right with every other citizen

TORONTO Nov 17 —The International Labor Press association was organized here today with Charles W Fear of Joplin, Mo., as president

A man has to go to a dentist to have his tooth pulled but he can go almost anywhere and have his leg pulled

3 Days' Cut Prices on Men's and Boys' Suits and Overcoats.

The May Co.

LANDSCAPE TILE SHOWN

Van Briggle Pottery Company Displays Handsome Result of New Process.

A display of landscape tile, a new product of the Van Briggle pottery company, is on exhibition in the window of the Ashby Jewelry company The Van Briggle shop has spent much time in the invention of the process required to make the tile, and the display shows the latest results which it has achieved

The entire tile shown is six feet long, and consists of a series of smallpieces, six inches square, which together portray the whole Pikes Peak range, made in the autumn colors The foliage rocks and all the details of the picture are exceedingly natural

The Van Briggle company is already filling a large number of orders of the new product for the Christmas trade

CLAIMS HALF OF PUEBLO

Legal Steps Taken by Samuel N. Dedrick to Recover Much Valuable Land.

PUEBLO, Nov. 17—Legal action to recover 25,000 acres of land in Pueblo, Huerfano, Las Animas and Bent counties, was taken by Samuel N. Dedrich of Socorro, N. M, today, when through his attorney he filed a quit claim deed here given by C. H. Watkins of Cuyahoga, Ohio. The exact boundaries of the land are not given.

The Vigil and St. Vrain grant was made by Governor Armijo, December 9, 1843, and Watkins claims to have a perfect title to the land.

It is said that the land in question takes in half of the city of Pueblo.

Although not the largest or longest river, the Amazon is the most wonderful river in the world, with a mouth 150 miles in width and with a force of water that repels; or at least overlays, the ocean to a distance of more than 50 leagues.

A SECRET FOR WOMEN

Cut This Out

Madame Moneaux, deceased beauty specialist of New York long possessed the greatest of all secrets pertaining to feminine charm And what is this great secret so much desired by women—the secret that has made a vast fortune for the madam's heirs, and that brought her all the famous actresses and society leaders for patrons?

It is a simple but sure method of developing the bust arms and neck of women who through defect of nutrition and circulation are humiliated by undeveloped arms, neck and bust Ugly, deformed women are developed into charming personages, with well rounded arms and neck and full normal bust of exquisite curve and proportion Get separately "two ounces glycerine" "three ounces rose water" and "one ounce tincture cadomene compound (not cardamom), and five cents worth of borax Take home, mix the glycerine with tincture cadomene, shake and let stand two hours, then add a teaspoonful of borax and the rose water Shake well and apply to the neck, arms and bust rubbing and massaging until completely absorbed, then wash thoroughly with hot water and soap and dry thoroughly Apply morning and night regularly for several weeks and the most beautiful development will begin to reward the efforts It is believed by experts to be the most necessary and effective prescription ever conceived.

EUKO

THE GIANT CIGAR,

IT'S FULL OF PINS.

See it in the window of the

West Side Pharmacy

731 W. Huerfano.

To reduce stock of Pianos we will make special prices.

Excellent Mahogany Piano,

$140.00

—Call to see it.—

Goerke Piano Co.

20 E. Kiowa St.

SELLING OUT 2 CAR LOADS OF FLOUR AT COST.

For the next 30 days we will sell with every cash order of 1,000 lbs Coal, Coke or Wood ¼ sack of the best Hard Wheat Kansas or the best Soft Wheat Colorado flour at 70c

With 2,000 lbs Coal Coke or Wood, ½ sack, $1 35

With 4,000 lbs or more Coal, Coke, or Wood, 1 full sack $2 70

We guarantee the flour to be the best on the market, and we will refund the money to anyone not finding it satisfactory

We also handle feed of all kinds at the lowest possible prices Asbestos mats given free with all orders

THE HAGEN FUEL & FEED CO.

603 W Huerfano St 25 E Pikes Peak Ave Phone Main 722

NEWSPAPER ARCHIVE®

Our Boys' Overcoats

Boys are not the only ones who admire our showing of Overcoats.

Mothers do, for their youthful style; fathers do for their substantial quality and reasonable prices.

$5.00 to $12.00.

If the boys enjoy the Sweater Vests we have them in the plain and fancy colors.

$1.50, $1.75, $2.50.

Lined and Unlined Gloves for the Boys.

50c to $1 50.

PERKINS-SHEARER CO.

Full Dress AND Tuxedo Suits

To look and fit the best should be made to measure.

We have the approved fabrics and make them right.

Geo. J. Gatterer
Tailor
216 N. Tejon. Phone 1247.

Sudden Changes

In the weather bring on fresh

COLD

and aggravate the warm weather colds. Lest they lead to something more serious you should begin at once to use

Korsmeyer's Laxative COLD CURE TABLETS

They are cold breakers for sure, and we guarantee them, or refund your money.

Price 25c a Box.

Korsmeyer Drug Co.
16 E. Pikes Peak.
Phone 80.

Our buyer has just returned from the New York markets, where he secured the very latest designs in **Fine Jewelry and Novelties**

It is not too early to select gifts. See our stock and get our prices.

F. G. HAYNER
Jeweler. 15 S. Tejon.

"Jelco" Trusses
That fit and feel comfortable.
"JELCO"
PROMPT PHARMACY.
Southwest Corner Cascade and Huerfano. Phone 1770.

The Modern Shoe Shop
121 E. Pikes Peak
Kiowa Entrance
Shoes 75c
Quick and First-Class Work at Moderate Prices

H. F. AVERY
Insurance
Prompt adjustment and payment of all losses
The only exclusive insurance agency in the city.
Phone 178. Room 11. Bank Bldg.

TENT COTTAGE HOMES
105 Cheyenne Road.
These cottages have three rooms, completely furnished for light housekeeping, with electric lights, water and toilets. They are ideal homes for tubercular patients. Sanitary conditions perfect. DR. W. A. SHEPARD, Medical Director.

ELECTRIC SHOE FACTORY
Sewed Soles 75c Rubber Heels 35c
Work called for and delivered
Phone 1853 20 E. Huerfano.

Closing out stock of Sewing Machines at cost.
Call
20 E. Kiowa St.

DR. WOOLSEY TO LEAD FIRST CHRISTIAN CHOIR

Well-Known Baritone Will Take Charge at Local Church Next Sunday Morning.

Dr. Charles G. Woolsey, baritone, who is well known to the Colorado Springs public, has been secured to serve as choir leader at the First Christian church, and will begin his work next Sunday morning. It is the purpose of the music committee of the church, together with Dr. Woolsey to enlarge the chorus choir, and many people are waiting the opportunity to be under his discipline and instruction. He is recognized as one of the best choristers in the west, and has served some of the best churches both in the east and west.

Special music will be planned for the anniversary occasions. Dr. Woolsey will have charge of the music at the Thanksgiving services, which are to be held this year in the First Christian church.

Croup is most prevalent during the dry cold weather of the early winter months. Parents of young children should be prepared for it. All that is needed is a bottle of Chamberlain's Cough Remedy. Many mothers are never without it in their homes and it has never disappointed them. Sold by all dealers.

ROASTERS AND CARVERS.

That Thanksgiving turkey wants to be roasted in a good roaster, and we have a full line priced from 90c to $2.25. We have also a full line of carving sets and various single knives for carving the turkey. The carvers are priced at $1 per set up to $7.50 per set. Single knives 30c to $1 each.

Besides, we have a fine line of percolators, baking dishes and various other utensils to use in preparing this dinner, and, for that matter, any dinner throughout the year.

Come in and let us show you.

RUDOLPH HEYSE.
Hardware and Kitchen Furnishings, 28 N. Tejon. Phone 552.

Fancy cakes and pastry for parties at the Park bakery.

The Ladies of the Maccabees will give a chicken dinner Saturday evening at the First Christian church for the fitting of a room in the Protestant hospital, also a bazaar Saturday afternoon at Brink's.

Wilbur's

Correct Wearing Apparel at Small Cost

A fine collection of this season's newest things in suits and dresses specially priced this week. One lot silk and cloth one-piece dresses originally $30 and $37.50, now

$15.50

Tailored suits and one-piece cloth dresses, originally $35 to $47.50, now

$27.50

Finest tailored suits on the market, regularly $50 to $65 each, now

$37.50

New Coats

Received within the past week. You'll see what you want in this line. Best values we have ever shown at $25.00, $17.50 and

$15.00

New Evening Dresses and Three-Piece Suits

Just received, a special order placed by Mr. Wilbur during his recent trip to New York. Something quite different from anything shown earlier this season.

EXPLAINS BUDGET; MAY FIRE EMPLOYES

MAYOR AVERY GIVES HEART-TO-HEART TALK.

Half Holidays and Finance Committee's Attention—Magistrate Ordinance Printed

That Tom Jones, city sewer inspector is urging the labor unions of Colorado Springs to protest against the abolition of half holidays on Saturdays in the city hall, is the charge made by Mayor H. F. Avery at a meeting of the City Council yesterday morning. The Mayor said that if any city employe is dissatisfied with the conditions of work, someone else can be appointed in his place. Commissioner E. W. Frost's ordinance restoring the half holiday on Saturdays, provoked the outburst. Action on the ordinance was postponed until tomorrow morning.

An ordinance establishing the salary of the police magistrate at $100 a month was ordered sent to the printer by a vote of three to two. It was opposed by Mayor Avery and Commissioner Himebaugh, who claimed that $65 per month is enough for the police magistrate. Commissioner Whitaker said that it is necessary to have a good lawyer as police judge so that the city might be saved considerable expense in appeals, etc. He claimed that the police magistrate should be paid largely for what he knows and for his ability, rather than the exact amount of work done.

Shut Up Shop?

"It looks as if we will have a police magistrate only eight months this year and do without for the next four months," said Commissioner Himebaugh yesterday afternoon, regarding the ordinance. "I suppose, though, that we can get along some way."

Although Mayor Avery estimated the salary of the police magistrate at $65 a month in making up his appropriation budget, he had been given notice by the commissioners that the ordinance introduced yesterday was being drawn. Commissioner Whitaker expressed the opinion that the city will be able to get along on the appropriations announced by the Mayor.

The Council instructed the Mayor to issue no permits to ride on the sidewalks except to mail and paper carriers.

City Attorney C. L. McKesson was instructed to prepare a resolution calling in 4½ per cent water bonds to the amount of $45,000, as recommended by the Mayor.

J. T. Campbell's complaint that his sidewalk at 12 South Tejon street has been injured by contractors on the new Exchange Bank building, was referred to Commissioner A. J. Lawton.

Samples of the sanitary drinking cups sent by the Colorado Sanitary Supply company of Denver were referred to the health department.

Mayor Explains Budget.

Mayor Avery, at an informal meeting of the commissioners yesterday afternoon, presented his letter explaining his budget. His excuse for reducing the tax levy from 20 to 18 mills, he said, is that the people feel that the street, health and police departments have been conducted on an extravagant basis for several years.

In the street department, where the biggest reduction from the estimates were made, the Mayor recommends the creation of permanent street improvement and sewer districts. Permanent improvement to the streets in these districts is to be made at the expense of the owners of property abutting. It is necessary for a majority of the property owners in any proposed district to sign a petition for a street parking district before the work can be done and charged against them.

In the matter of sewers, the city can arbitrarily establish a sewer district, let a contract for the construction of the sewer and assess the cost against the property owners of the district who are benefited by the improvement. This, according to Mayor Avery, is the custom in practically all of the leading cities of the country. It means the saving of several thousand dollars each year to the city proper.

For the downtown districts, Mayor Avery recommends permanent paving, to be put in as soon as possible. He also favors an ordinance providing for a poll tax on all able-bodied men in the city.

In the health department the reduction was due to the Mayor's belief that an isolation hospital is entirely unnecessary in this city.

Mayor Avery also says that the $6,000 for special elections, called for in the estimates, is unnecessary at this time. The proposed public comfort station, the estimated cost of which is $6,500, has been delayed for another year. An appropriation for special attorneys' fees is also unnecessary, according to the Mayor.

PATRONESSES ANNOUNCED

Prominent Women Support Operetta to Be Given in Perkins Hall Next Tuesday.

The junior class of Colorado College has made a new and pleasing departure this year in the plan to present Willard Spencer's pretty operetta, "Princess Bonnie," in Perkins hall, next Tuesday evening. Under the leadership of Miss Evelyn Shuler, the class has worked faithfully and a successful performance is assured.

Among the patronesses are Mrs. William F. Slocum, Mrs. Edward S. Parsons, Mrs. Florian Cajori, Mrs. Edward D. Hale, Mrs. Henry B. Hayden, Mrs. E. E. Taliaferro, Mrs. M. Clement Gile, Mrs. George D. Howe, Mrs. John Speed Tucker, Mrs. Fred S. Tucker, Mrs. Francis W. Goddard, Mrs. David G. Patterson, Mrs. Eugene P. Shove, Mrs. David H. Rice, Mrs. Leslie J. Skelton, Mrs. George C. Holden, Miss M. A. Brown, Mrs. Willis S. Kirkwood, Mrs. John Lennox, Mrs. Edwin A. Sawyer, Mrs. Edward A. Rosenfelt, Mrs. Robert Kerr, Mrs. Henry C. Watt and Mrs. Alfred A. Blackman.

Fresh China Lily Bulbs. Call on China Jim, 7 East Pikes Peak.

FUNDS LOW; MAY DISCONTINUE WORK

WILL PROGRESS ON STATE ROAD BE STOPPED?

New Appropriation of $5,000 Needed Good Roads Results May Be Called Up.

The county commissioners are in receipt of a letter from Warden T. J. Tynan of the state penitentiary stating that unless an extra highway appropriation of $5,000 is passed by the legislature, work on the state road in Dead Man's canon must be discontinued on or before April 1. In the state internal improvement fund there is $8,120, which will continue the construction to the date named, but the appropriation of $5,000 has been placed in the fifth class of bills to be passed by the legislature, and the state solons seldom get beyond the bills of the second or third class. Warden Tynan therefore suggests that the county commissioners make arrangements to continue the work with money from some other source in case the state refuses to aid further.

This county received about one-third of the amount, $16,000, which was appropriated for the construction of new highways, and when this sum is spent the county commissioners feel that the various Good Roads associations should contribute. It is certain that unless help from the state is forthcoming, which is unlikely, local boosters for first-class highways will be called upon to assist.

Governor Shafroth told the El Paso county commissioners in Denver recently that the state might be able to help by the latter part of 1910, but beyond that no encouragement was given by the chief executive.

The county commissioners of this county and Douglas county, together with a representative of the state engineer's office, will meet at Palmer Lake tomorrow morning at 10 o'clock to discuss the proposed changes and improvements between this city and Denver.

Many school children suffer from constipation, which is often the cause of seeming stupidity at lessons. Chamberlain's Stomach and Liver Tablets are an ideal medicine to give a child, for they are mild and gentle in their effect, and will cure even chronic constipation. Sold by all dealers.

PATRIOTIC ESSAY CONTEST

Sons of Revolution Offer Prizes to High School Pupils for Seventeenth Time.

To instill a spirit of patriotism in the young men and women of Colorado, the Sons of the Revolution have offered prizes to the students of all the High and preparatory schools of the state, for the best original essay on the subject, "Israel Putnam. His Services in the Revolutionary War."

This is the seventeenth annual offering of prizes, of which there are three. The first is a bronze medal and books to the value of $20, the second, books to the value of $15, and the third, books to the value of $10. To compete, the pupil must sign his manuscript with a nom de plume and have the written word of the principal of the school that the essay is original. Essays must be in the office of the chairman of the committee, William K. McAllister, 312 Railway Exchange building, Denver, by February 1, and the awards will be made February 20.

Lame back comes on suddenly and is extremely painful. It is caused by rheumatism of the muscles. Quick relief is afforded by applying Chamberlain's Liniment. Sold by all dealers.

LEWIS HERMAN DIES

Well-Known Springs Pioneer Passes Away—Wife and Two Children Here.

One of the city's pioneers passed away in the death of Lewis Herman, aged 72 years, at his residence 805 North Weber street, yesterday morning.

For 30 years Mr. Herman had contributed to the progress of the community. He came to Colorado Springs from Kansas and became a dealer in meats in 1886, pursuing that business until 11 years ago. For the last few years the infirmities of old age had confined him to his home. Mr. Herman is survived by his wife and two daughters, Mrs. George Hemus and Mrs. Mayme Briscoe, all of this city. The funeral will be private and will be held from the residence tomorrow morning at 10:30 o'clock, the Rev. Henry Rutgers Remsen officiating. Interment will be in Evergreen cemetery.

Foley's Kidney Remedy will cure any case of kidney or bladder trouble that is not beyond the reach of medicine. Quick backache and irregularities that if neglected might result in Bright's disease or diabetes. Sold by all druggists.

Manitou and Pueblo mineral waters delivered. Phone 106.

The best fruit cake and home-made mince pies. Park bakery.

Going Out of Business

All our Ladies' Wearing Apparel at just half the regular price.

$15.00 Tailor Made Suits	$7.50
$20.00 Tailor Made Suits	$10.00
$40.00 Tailor Made Suits	$19.00
$8.00 Tailor Made Coats	$4.50
$22.00 Tailor Made Coats	$11.00

Ladies and Children's Underwear less than cost.

The Edwards Mercantile Co.
133 E. Huerfano.

PEARY'S OWN STORY of the Discovery of the North Pole

will appear *exclusively* in

HAMPTON'S

"The Best Magazine in America"

DECEMBER 15 cents On Sale Now

The greatest feature ever offered by any periodical. The whole world has been tremendously excited and is now keenly interested in the North Pole situation. Only by reading Peary's own story in HAMPTON'S can you ever know the facts relative to the controversy which has aroused every civilized country.

It is the greatest adventure story of modern times. Read it. Order your copy of HAMPTON'S Now.

AT ALL LIVE NEWSDEALERS
HAMPTON'S MAGAZINE, NEW YORK

AN ILLUSTRATION OF ROOMS FURNISHED BY US

And of furnishings on view in our store. Our windows this week also offer an interesting study in-house furnishing. The north window is designed to show

A Color Scheme for Living Room

And the south window exhibits a complete

Sheraton Dining Room Suite

of unusual value.

But while we delight to sell fine goods we give every attention to supplying economical furnishings for a cottage and can certainly do more for the money in supplying substantial furniture for the lowest prices. We are this month selling Dressers at from $9.50 up that in quality and worth cannot be equaled. For the large number that occupy apartments we offer a complete line of Bed Davenports, ranging from $22.50 to $55, that certainly are the best values found in the country.

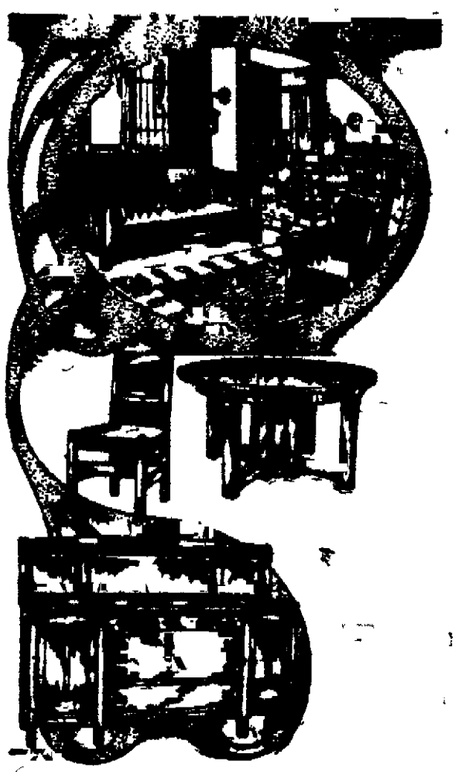

THE FRED S. TUCKER FURNITURE CO.
106-108 N. TEJON STREET. COLORADO SPRINGS.

First Quality 1909 Crop

RAISINS
CURRANTS
GLACE CITRON
GLACE ORANGE PEEL
GLACE LEMON PEEL
and SPICES

Now on Sale

Dern Tea & Coffee Co.
29 South Tejon St.
Phone 878.

WE'RE CLEANING

and pressing apparel of all kinds for many of the best dressed men in Colorado Springs, and ought to have your name on our call for and delivery list. We claim to do the best work of this kind in this city.

THE PANTATORIUM
17 East Bijou Phone 523

A LITTLE WANT AD IN THE GAZETTE IS WHAT BRINGS THE RESULTS.

FINE FURS

We make the finest furs in the city.

Our work is all done according to dictates of skill, and experience, and every garment created represents the brightest type of artistic work in furs.

We can afford to sell you at prices much less than figures prevailing in general. In addition you can feel certain of getting perfect skins, which is a matter of great importance where durability is considered.

514 E. PIKES PEAK. **STAINSKY'S.** PHONE 873.

If the snow storm prevents your coming to our green houses this week

Telephone Us No. 28
FOR

Sweet Peas

$1.00 a bunch of 100

Palms, Ferns and Chrysanthemums

25% Off THIS WEEK

The Pike's Peak Floral Co.
Corner Wahsatch and Platte Ave.

NEWSPAPER ARCHIVE® NEWSPAPER ARCHIVE®

Underwear, Union and two-piece, all weights, $10 to $1 the suit.
GORTON'S

See Our Overcoats and Suits at $25 and $30

So many men find $25 and $30 convenient prices that we specialize at these figures a selected line of Overcoats and Suits, which represent the utmost possible values we are able to provide. The choicest of patterns in new gray weaves of all sorts, smooth and rough cloths, the models of the most attractive kind for $25 and $30. Take a few minutes off and stop at Gorton's, see what $25 will do for you.

Money cheerfully refunded. **Gorton's** (Correct Dress for Men) East Pikes Peak 113

I. POLANT

Special prices on Furs, Millinery, Coats, Suits and Dresses. Your credit is good at I. Polant's, 119 S. Tejon St. Phone Black 355.

Electropodes

A simple device to be worn in the shoes. Drives out rheumatism and removes bad odors. Free demonstration.

D. E. Monroe & Freytag Drug Co.
118 N Tejon 258—Phones 256.

DAILY WEATHER RECORD

The following meteorological record, is furnished by the Colorado College weather bureau for 24 hours ending at 6 o'clock p. m.

Temperature at 6 a. m	08
Temperature at 12 m	34
Temperature at 6 p m	22
Maximum temperature	36
Minimum temperature	6
Mean temperature	21
Max bar. pres, inches	24.30
Min. bar pres inches	24.28
Mean vel of wind per hour	6
Max vel. of wind per hour	12
Relative huumidity at noon	49
Dew point at noon	19
Precipitation in inches	0

WEATHER FOR COLORADO.

WASHINGTON, Nov. 17.—Fair Thursday and Friday warmer in east.

City Briefs

FINELY furnished rooms. Y. M. C. A.

SEE our bargain sale ad. on page 5 The Pikes Peak Floral Co Phone 28. Corner Wahsatch and Platte Ave

DANCE and prize waltz tonight, Majestic hall Fink's orchestra. Strangers welcome.

THE ladies of the Altar society will give a card party and social at St. Mary's church basement, this (Thursday) evening, November 18.

A DIME SOCIAL will be given tonight by Mount Olive Baptist church at the home of Mrs Driskell, 616 South Cascade Program and refreshments.

MARRIAGE LICENSES—In the county clerk's office yesterday, the following couples were granted marriage licenses Cecil W Nichols and Ethel Walden, Colorado Springs; William J Magill and Emma Bevans, Ramah, Edward Kilgore, Colorado City, and Carrie Bender, Iona, Mo

FOOTBALL DANCE—A football dance will be given in the Acacia hotel Friday evening, November 26, under the auspices of the Colorado Springs High school Terrors. Several hundred invitations have been issued.

DOG BITES OFFICER—Humane Officer J Floyd Neff was bitten in the left hand yesterday morning by a poisoned dog, which he was about to shoot in the alley in the rear of 326 South Nevada avenue He will probably suffer no permanent ill effects.

CATCH FORGER—W C Watkins, who is charged with forging a check for $300 on the First National bank of Greeley, Colorado, last August, has been arrested by Deputy Sheriff Regan at Calhan He was locked up in the county jail here and will be taken to Weld county this morning.

THE PASSION PLAY of Oberammergau, Bavaria, will be reproduced in beautiful new moving pictures under the auspices of the City Christian Endeavor union, at the First Presbyterian church, Friday evening, November 19. Tickets 25 cents, on sale at Whitney and Grimwood's, Opera House block.

When a cold becomes settled in the system, it will take several days' treatment to cure it, and the best remedy to use is Chamberlain's Cough Remedy. It will cure quicker than any other, and also leaves the system in a natural and healthy condition. Sold by all dealers.

Beyle and Son, Undertakers and Embalmers. 16 E. Kiowa. Main 299.

Closing Out Below Cost

I will close out the entire stock of the Waverly Cycle Co.

1 Harley Davis new Motorcycle.
2 Indian new Motorcycles.
1 Pierce 4-cylinder Motorcycle.
6 Pierce Bicycles.
1 Girl's Snell Bicycle.
4 Second-Hand Wheels.
3 Wall Cases.
2 Desks.
All tools and fixtures of bicycle shop.

W. I. LUCAS
202 N. Tejon.

A Tissue Builder

Tuberculosis destroys the tissues of the lungs. Our pure air kills the germs but the tissues must be rebuilt For this purpose there is nothing so satisfactory as Pure Olive Oil We have an Olive Oil that is better than pure. It is made from ripe cream lucca olives and is worth a great deal more than what we ask for it. Come in.

T. L. GUTMANN
Prescription Druggist.
Corner Tejon and Bijou.
Telephones 311 and 331.
Remember we sell no liquors.

★ Established in 1871, with the town.

For Sale

A Cascade Av. Residence

Which, considering location, improved grounds, number of rooms and baths, is very cheap at

$15,000

WILLS, SPACKMAN & KENT
INSURANCE, REAL ESTATE, LOANS
First West Building, 15 East Pikes Peak Avenue

Chiffonier Wardrobes

A most convenient piece of furniture.

We show them in all the woods and finishes.

Prices Range From $20.00 to $70.00

We solicit the pleasure of showing them.

McCRACKEN & HUBBARD
120-122 S. Tejon St.

Your Thanksgiving Pies

Our home-made Pumpkin Pies are prepared in the good old-fashioned way, from fresh selected pumpkin not canned. Mince Pies of our own make, "just right" as you know let us hear from you to give your order early. And your Thanksgiving PLUM PUDDING don't wait till we're sold out. Buy it by the pound or in fancy moulds rich, pure and properly aged.

W. N. BURGESS
112 114 N. Tejon

J. N. KLEIN

Carriage and Automobile Painting and Trimming.
AUTO TOPS BUILT AND REPAIRED
Phone 1103. 510 W. Huerfano St.

Call Phone 500 for CUT FLOWERS
F. F. Crump 511 E. Columbia Street

Gem Laundry

Repairing and Wash Cleaning of Oriental Rugs is our Specialty.
512 North Tejon St. Phone 1377

CHRISTMAS PHOTOS

Make appointments for sittings now.

THE EMERY STUDIO
Phone 679 Corner Cascade and Kiowa.

STUDEBAKER E. M. F. 30
$1,350 Delivered

Five passengers 30 H P, 108-inch wheel base, 32x3½-inch tires Weight, equipped, 2 150 lbs 6,000 now in use. Magneto, gas lamps, generator and tube horn included—of course

E. D BOND, Agent
815 N Weber.

STOP IN

and look at the new F Fabrics we are tailoring into Suits and Topcoats We have a lot of Beautiful Fabrics that you cannot find elsewhere Order a Suit now. We guarantee satisfaction.

C. E. MADDOCKS
21½ E Pikes Peak.

Opera House

SATURDAY NOVEMBER 22
The Musical Comedy,
"The Time, the Place and the Girl"

8 16—"Opening Chorus
8 25—"Blow the Smoke Away"
8 32—"Thursday Is My Jonah Day."
8 47—"I Don't Like Your Family"
9 16—"First and Only"
9 36—"The Waning Honeymoon."
10 00—"Uncle Sam's Best Girl," "Dixie I Love You"
10 20—"Don't You Tell"
10 45—FINALE—MEDLEY
PRICES 50c, 75c, $1.00, $1.50.

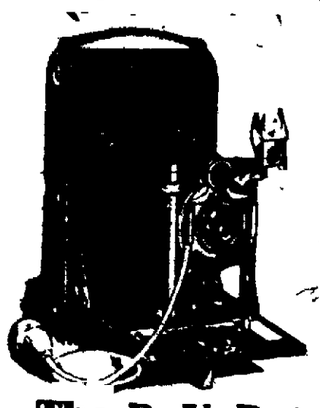

Don't Forget the SNOW PICTURES

And don't forget we are strong on Kodaks, Films and Developing Supplies,

We do developing and printing THE BEST.

The D. Y. Butcher Drug Co.
Corner Opp. Postoffice. Phones 90 and 750.

Several Choice Pianos

Left in the Closing Out of a Few Choice Instruments

Some slightly used, all rented Pianos that we know the history of We have just brought others in and fine ones they are. Hurry and get one of these bargains.

$166 Buys Mahogany, used sample, tone and action new, fine condition. Regular $300 value.

$177 Buys Oak case, slightly used, tone and action good as new Regular $275 value. A BARGAIN.

$180 Buys guaranteed HINZE & CO. Rented short time only. Has beautiful Oak case, $300 value

$212 Buys a beautiful KIMBALL, used less than six months small, handsome OAK case, $300

New Uprights

$198, $213 and $230, choice of $300 and $375 makes

$263, $289 and $359

Buys choice of six Pianos, worth up to $400. $8 monthly.

Come today and get one of these bargains on your terms.

The Knight-Campbell Music Co.
226 North Tejon Opposite North Park.
PIANOS RENTED.

Colorado Springs National Bank

CORNER TEJON AND KIOWA STREETS.
CAPITAL, $100,000 00 SURPLUS AND UNDIVIDED PROFITS, $30,000.00.
OFFICERS AND DIRECTORS
S. D McCracken, President W. S. Jewett, W F. Richards, O. E Hemenway, Vice Presidents, W. R Armstrong, Cashier
George S. Elstun B G. Robbins, M. C Gile, D. N. Heiner, W. W. Flora, H. C. Harmon, George C. Holden.

THE COLORADO SAVINGS BANK
OF COLORADO SPRINGS, COLO.
Capital ..... $50,000. Surplus ..... $[illegible]
General Banking Business. Interest Paid on Savings Account.
OFFICERS AND DIRECTORS—E. J EATON, Pres; O. H. SHOUP, Vice Pres; F. P. EVANS, Cashier, T C. STRACHAN, Ass't Cashier, W. S. NICHOLS, FRANK A. VORHES, JOHN CURR, JOS. G. DERN, E. C. SHARER, WM. STRACHAN.

Capital and Surplus, $[illegible]

THE COLORADO TITLE & TRUST COMPANY

OFFICERS AND DIRECTORS.
President, J. Arthur Connell Vice Presidents, Horace G Lunt, Eugene P. Shove Leonard E Curtis, Irving W Bonbright, Wilfred McHager, Secretary and Trust Officer William R. Waterton, Treasurer, George E Nolte, Auditor, John H. Poker; C. M. MacNeill, F G. Peck, P B. Stewart, R. P. Davis, Sherwood Aldrich, Henry Hine, Spencer Penrose D B Fairley H C Hall C P. Dodge George A. Fowler.
Bonds, Mortgage Loans and Investment Securities Bought and Sold
Small Accounts Accepted. Interest Paid on Deposits.

The Exchange National Bank
OF COLORADO SPRINGS, COLO.
United States Depositary.
Capital Stock $300,000.00
Surplus $200,000.00
OFFICERS AND DIRECTORS
A. G. SHARP, Pres J. B. MCKINNIE, Vice Pres J F LILLY, Vice Pres
S. J GILES, Cashier. C. G. GRAHAM, Assistant Cashier
LIAM LENNOX W. S. NICHOLS. D. H RICE. E W GIDDINGS.
FRANK F CASTLETON. A S HOLBROOK.
We Invite You to Inspect Our Safe Deposit Vaults.

EL PASO NATIONAL BANK
OF COLORADO SPRINGS, COLO.
Capital $200,000.00
Surplus and Undivided Profits $200,000.00
Stockholders—William S Jackson, Pres C C Hemming, Vice Pres, R S Brownlie, Cashier; O L Godfrey Assistant Cashier, Gen. William Palmer, Asa T. Jones, E P Shove, Frank C Smith, C. H White E J Eaton Thos J Fisher, O E Hemenway Geo S Elstun Cecile Jacobelt Mrs A F Hemming Thos. E Curtin B S Kaufman, Oscar Livermore Sherwood Aldrich, W D Hemming, Edward H. Eyre, Colorado Springs, Colo., B F Edwards W H Thompson, St. Louis, Mo

THE FIRST NATIONAL BANK
OF COLORADO SPRINGS, COLO.
Capital ..... $[illegible]
Surplus ..... $[illegible]
Travelers checks and letters of credit, Safety deposit boxes.
OFFICERS AND DIRECTORS
J. A. Hayes, President, Irving Howbert, Vice President, A Sutton, Cashier; A. H. Hunt, Asst Cashier Wm. A. Otis, Chas [illegible] MacNeill, Frank G. Peck, Spencer Penrose, R. W. Chisholm.

MAJESTIC THEATRE
HOME OF HIGH-CLASS VAUDEVILLE.
Direction .....Frank Tammen.
Three Performances Daily—Except Sunday.
Matinee 3 00, 10c and 20c Evening, 7 30 and 9 10, 10c, 20c 30c Loges, 50c.
Box Office Open From 10 30 a m Until 9 30 p. m.
SULLIVAN & CONSIDINE IMPERIAL VAUDEVILLE.
Week Commencing Monday November 15
The Distinguished Metropolitan Star
JAMES F. DOLAN AND IDA LENHARR
In "A High-Toned Burglar's Christmas Tree"
THE LA VALLIERES
Introducing Baby Dodo
America's Cleverest Child Artist
ARMADA
Violin Soloist
Majestiscope "The Cattle Thieves"
Eccentric Acrobats,
THE TWO AHLBERGS
Expert Hand Balancers
JAMES D. RAY
American Premier Skate Dancer
Majestic Concert Orchestra.

OTIS & HOUGH STOCKS, BONDS, GRAIN & PROVISIONS
MEMBERS NEW YORK STOCK EXCHANGE
CHICAGO BOARD OF TRADE.
PRIVATE WIRES TO ALL PRINCIPAL CITIES.
Offices, Mining Exchange Building. Telephone No 188.

Piles SEND FOR FREE BOOK
on Piles and Rectal Diseases with testimonials. No knife or carbolic acid injections Quick cure and mild treatment. Most perfect method known. Thousands of Denver and Colorado testimonials from cured patients. Established 15 years Write for book to-day.
J. F. BOWERS, M.D., BARTH BLOCK, DENVER, COLO.

THE REED INVESTMENT CO.
Western Investments
Rector Block Colorado Springs, Colorado

Kirschner's Fur Store Established 1890

Skunk Trimmings are very fashionable This year we have made quite a number of orders for stylish ladies in Colorado Springs We could make more, as we have the skins in stock and make them up in different widths on short notice

We carry the largest and best assortment of made-up furs in the city, from the smallest neckpiece to the largest garment

Prices are reasonable if you buy furs in a fur store

KIRSCHNER The Reliable Furrier
10 E. Pikes Peak. Phone 2890.

Pennsylvania

Short Line from Chicago

Eight Daily New York Trains

Start from Chicago as follows:

The New York Special	8.15 a. m.
The Keystone Express	10.05 a. m.
The Manhattan Limited	10:30 a. m
The Pennsylvania Special	2 45 p. m.
The Atlantic Express	3 15 p. m.
The Pennsylvania Limited	5.30 p. m.
The Eastern Express	9.45 p. m.
The New York Express	11 45 p m.

The Pennsylvania Short Line has a perfect roadbed is double-tracked with heaviest steel; is stone-ballasted and remarkably free from dust all the way from Chicago to New York

For particulars address
GEO. T. HULL, District Agent, DENVER

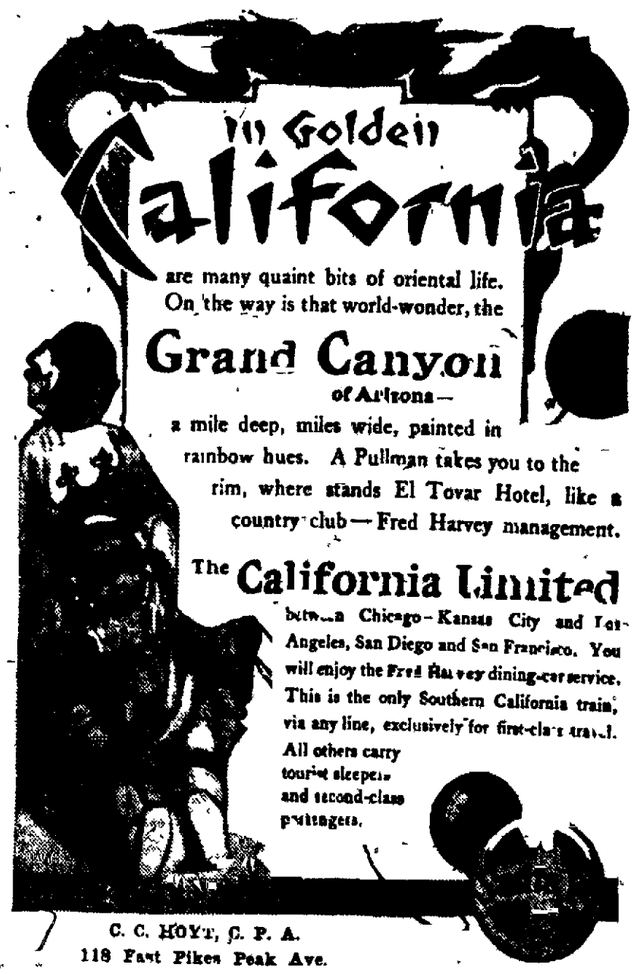

are many quaint bits of oriental life. On the way is that world-wonder, the

Grand Canyon of Arizona—

a mile deep, miles wide, painted in rainbow hues. A Pullman takes you to the rim, where stands El Tovar Hotel, like a country club—Fred Harvey management.

The **California Limited** between Chicago-Kansas City and Los Angeles, San Diego and San Francisco. You will enjoy the Fred Harvey dining-car service. This is the only Southern California train, via any line, exclusively for first-class travel. All others carry tourist sleepers and second-class passengers.

C. C. HOYT, G. P. A.
118 East Pikes Peak Ave.

Colorado Springs Gazette
60 cents per month

THE HOUSE

You Would Rent Is Doubtless On the Printed List of

CHAS. P. BENNETT
REAL ESTATE, INSURANCE AND LOANS.
5 EAST PIKES PEAK AVENUE

NEWSPAPER ARCHIVE®
NEWSPAPER ARCHIVE®

We Repeat the Sale of WOMEN'S DRESSES $17.50 and $20 values, at $11

DISPLAYED IN OUR WINDOWS are six models, and we've added 20 more dresses to this group at $11.00. Those who will be fortunate enough to secure one must come early. The garments are very desirable, in excellent colors and splendid designs.

$5.75 Black Silk Jersey Waists, for quick clearance, at $2.50

Another remarkable offering of waists that should cause a great day on our second floor. The waists are plain-fitting effects, button trimmed; others have cluster of tucks and jet buttons. All sizes; mostly in black.

HIBBARDS

A special offering of Silk Petticoats, Regular $5.75 to $7.50, at $4.75

in black and pretty colorings. One model has a deep cluster tucked flounce, another has shirred flare flounce. Every garment is an exceptionally good value.

A splendid line of Misses' Junior Suits will go on special list at $7.95

Beautiful Middy Suits and two-piece tailored Suits of fine serges in blue, black, brown and green. Regular $12.50 values, special $7.95.

TODAY WE BEGIN

A Record Making Sale of Millinery

With offerings that will create a sensation in Millinery circles. UNUSUAL CONDITIONS compel us to effect an immediate clearance of our entire Millinery Stock. Included in these offerings are

ALL TRIMMED AND UNTRIMMED HATS, Feathers, Wings, Plumes, Flowers, and Millinery Trimmings.

The Cause Is Expansion

We've leased the premises adjoining our Millinery Parlor on second floor, now occupied as the carpet section by Messrs. Fairley Bros. & Fairley.

Our Millinery Department outgrew its present quarters. Public recognition favored us with a constantly increasing patronage. With the healthy growth of our business came enlarged stocks and the needs of additional room.

It is hardly two months since we were compelled to annex the Barnes Building adjoining our store. We needed the space—felt that we owed our patrons additional shopping comforts. It is part of the Hibbard policy this steady day by day—year after year—GOOD SERVICE that wins and holds public confidence and support.

Workmen Will Soon Start

taking out walls and partitions, making various necessary changes and alterations—and, incidentally, raising dust and dirt. Rather than chance the possibility of dusty and soiled merchandise we decided to take first loss, clean up our entire line of millinery and give the workmen elbow room.

Special Groups of Millinery

will be placed on sale from time to time as the sale progresses. Often many of the best values cannot be advertised, owing to the smallness of the groups. We suggest, and invite your daily attendance to our second floor sections. The economies will justify your efforts.

The Most Exquisitely Trimmed Hats—Our Own Models

—Second Floor

The assortment comprises some of our most successful creations for this season. Beautiful and harmonious colorings in highgrade materials, combined with distinctive shapes and the most artistic trimmings.

The values are decidedly remarkable.

Trimmed Hats, formerly up to $7.50 ..... **2.95**

Trimmed Hats, formerly up to $8.50 ..... **3.95**

Trimmed Hats, formerly up to $10.00 ..... **5.00**

Trimmed Hats, formerly up to $12.50 ..... **8.50**

Remarkable offerings of Children's and Misses'

Trimmed and Untrimmed Hats

Banded Sailors of French Felts in all colors. Hats worth $2.00 at **$1.19**

Fancy Feathers and Wings, new styles, worth $1.00, at ..... **25¢**

Worth $1.50, at ..... **50¢**

All Ostrich Feathers Reduced

Qualities that are fully representative of our high standard; rich, glossy, French plumes, hard flue, broad and full, brilliant black.

Picture one of these handsome plumes on your new hat and bear in mind that ordinarily they would cost 25 per cent more than the special prices quoted below:

All $15.00 Plumes reduced to **$12.00**

All $12.50 Plumes reduced to **$10.00**

All $10.00 Plumes reduced to **$8.50**

All $8.50 Plumes reduced to **$7.50**

All $5.75 Plumes reduced to **$1.50**

Women's $30 Tailored Suits $15

A Day of Extra Values in Tailored Wear

November, Along with the Wonderful Variety and interest of the regular stocks of new Suits and Wraps, is bringing many special groups at lowered prices groups that come in and go out very quickly. Several such are ready for today, one of the most important suit events we have had this season.

These Women's Suits, for example, are remarkably practical and good looking even for $30.00 each. The maker had a surplus, told us about it—and we have the suits here for tomorrow at **$15**

They are ultra fashionable suits, absolutely new, with every desirable touch of latest style, very shapely in fit and superbly tailored.

Fashionable Materials

Beautiful materials of exclusive weaves among which the wide wale are great favorites although the broadcloths still hold their own and the cheviots, serges and worsteds are remarkably stylish.

Many are strictly plain tailored, but for those who prefer trimmed effects we have many beautiful designs in this assemblage. Fifty suits in this group all sizes and many of the best colorings of the season.

Two Splendid Groups in Women's Coats—Notable Offerings

Long Coats, worth up to $27.50, at $17

An unusually good assortment of styles and many of the most authentic coat designs known, are presented in this group, characterized by beauty of line, richness of materials and perfect man tailoring.

Smart Broadcloth Coats

Among these coats you will find exclusive silk braid trimmed models, dress styles with kilted flounce or severe tailored designs. Many are beautifully lined with messaline silk—others are satin lined.

$12 Modish Coats, Kerseys, Fancy Weaves, etc., at $8

More value and more stunning style in these coats than we ever thought possible at this price, nothing has escaped the designers in model, cut and general style.

Fashionable Materials

Something smart, becoming and appropriate for everyone, in mannish mixtures, broadcloths, kerseys, fancy weaves, some effectively trimmed, while others simply plain tailored.

Semi-Fitted Models Superbly Fitted

You will not grasp the full meaning of this offering until you have tried on one of our garments. ALL COLORS AND BLACK.

What the Press Agents Say

"THE SOUL KISS" AT THE OPERA HOUSE TONIGHT

A novelty-filled musical comedy is "The Soul Kiss," which will make its initial appearance in this city at the Opera House this evening. Unlike many musical comedies, "The Soul Kiss" does not depend upon one number or novelty alone to insure its success, but from the rise of the first curtain to the finale of the last act, it is filled to the brim with overflowing comedy lines and situations, startling novelties and pleasing melodies. Too much cannot be said in praise of the beautiful and finished music of Composer Maurice Levi. The entrancing melodies throughout the piece are strikingly well fitted to the clever lyrics of Harry B. Smith, and such song numbers as "When the Swallows Return in the Spring," "That Wasn't All," "Affinity," "Let's Pretend," "The Human Night Key," "Very Well, Then" "Any Old Place in the World With You" and "My Diabolo Beau," are bound to be whistled by all theater-goers. "The Soul Kiss" is filled with novelties which in themselves are enough to make it popular. A comedy of 40 funmakers have been provided for, each member of which handles his or her role in a very efficient manner. So, altogether, "The Soul Kiss" has everything in its favor for a successful engagement in this city.

"THE TIME, THE PLACE AND THE GIRL"

Quite the best thing that indefatigable trio, Hough, Adams and Howard, have done is the musical play, "The Time, the Place and the Girl" which will be offered at the Opera House next Saturday. This play must be placed in a class by itself, a story with music, fairly bubbling and sparkling with witty lines, a clever plot and many popular and catchy airs. The scene is laid in a sanitarium in Virginia, where Johnny Hicks and his pal, Tom Cunningham, are forced to flee, having gotten into trouble the night before in a Boston gambling house, where Cunningham, while in an argument, struck one of the inmates on the head with a wine bottle. The police are getting after them. They manage to reach the sanitarium ahead of the police, and before the officers can make any arrest, the sanitarium is placed under quarantine, for smallpox. Tom Cunningham, a rich man's son, wants to marry Margaret Simpson, "The Girl" of the title, a farmer's daughter, who also at the sanitarium with her father and brothers and others. After the smallpox quarantine is declared, the servants of the hotel and sanitarium desert and the guests are forced to look after their own wants. Cunningham being chosen dictator of the place, assigns a certain task to each of the guests. The fun grows fast and furious when Johnny Hicks, slangy young gambler, is made head cook and Margaret Simpson, who has quarreled with Cunningham and rejected his suit, is ordered to do scrubbing. She refuses, and her meals are summarily cut off. The guests go on a strike and refuse to work. Cunningham breaks the strike by jerking off his coat and offering to meet them one at a time. Hicks falls in love with Molly Kelly, the head nurse. Reserve seats will be on sale this morning.

Chorus Girls in "The Soul Kiss," to Be Seen at the Opera House Tonight.

Scene From Geo. M. Cohan's Rural Musical Play, "50 Miles From Boston," at the Opera House Next Monday.

THE HIGH-TONED BURGLAR LIVES UP TO HIS NAME

James F. Dolan, the "high-toned burglar," is certainly living up to his name at the Majestic this week, for, as is the habit of burglars, he is taking everything in sight that is really worth taking. He has taken the fancy of his audiences and his audiences say he takes the cake. But at that he doesn't take absolutely everything in the clever sketch entitled "The High-Toned Burglar's Christmas Tree," for Ida Lenharr takes a part. A prominen part, too, for between them they present about as fine a bit of high-toned finished artistic acting as a sketch full of funny situations, unusual incidents and flashing dialogue permits.

It is difficult to give an adequate idea of the merits of this burlesque. The plot is impossible, but it is carried out in such capable manner that one quite forgets that. It might be described something like this: Take a lady who has reported the loss of a valuable diamond necklace, a high-toned burglar who comes back and finds it and is taken for a detective, a second burglar and the real detective, who is a crook. Add a stolen Christmas tree, a pair of stockings and a few sundries. Put the mixture together and stir well for about 20 minutes. That's about it, and just at this season the dish is especially palatable, it has such a holiday flavor.

"FIFTY MILES FROM BOSTON"

It is difficult to determine which is the most popular song hit of George M. Cohan's rural musical play, "Fifty Miles From Boston," which Messrs. Cohan and Harris have arranged to present at the Opera House on next Monday evening. Like all other Cohan music, the excerpts from this play have taken a hold on the music-loving public with a tenacity that predicts an unusual duration for popular music. The tunefulness and melody of "Fifty Miles From Boston" has percolated through the big cities and found its way to every far distant village, hamlet and farm—to places, in fact, that may never hope to see the piece. Mentioned among the numbers that have provoked so wide a popularity are: "Waltz With Me," "Jack and Jill," "Harrigan," "The Boys Who Fight the Flames," "My Small Town Gal" and "Ain't It Awful." To those who are unfamiliar with the story of the piece, it is that of the trials of the pretty schoolmistress of Brookfield, Mass, who finds her postoffice robbed by her brother, and who is forced to accept the advances of an unfavored suitor in order to keep her guilty relative out of jail. It is said that the portrayal of the characters introduced is of exceptional fidelity to life. Besides a large and well-selected chorus, Messrs. Cohan and Harris have engaged the following well-known company: Richard Bartlett, Grace King, Edward O'Connor, Frank Byoman, Daniel Bruce, Flossie Martin, Laura Bennett, Edwin Beldin, May Maurice, Helen Young and Bobby Wagner.

WHAT GOVERNMENT DOES TO PROTECT THE MINERS

to records kept by the technologic department the Cherry disaster will rank as the second greatest in this country. Only one other, that at Monongah, W. Va., in which 356 miners lost their lives, can furnish a greater death list. At Monongah when the mine was penetrated the bodies of some who had probably lived 48 hours were found. Rescuers equipped with helmets and the resuscitation apparatus might have saved them, it is declared.

Every rescuer now is equipped with enough oxygen to keep him alive in a gaseous mine for two hours. The oxygen is carried in two cylinders on the back and is fed into the helmet through rubber tubes. In addition to his own equipment each rescuer carries a tank of oxygen and an apparatus for resuscitating victims.

At the government station in Pittsburg and at its branches at Urbana, Ill., and Knoxville, Tenn., as many as 500 miners have been instructed in a week in the use of the apparatus, with the result that the three largest coal companies in Pennsylvania have established stations with oxygen equipment of their own. All coal companies are being urged to do so.

The equipment of miners of Europe with the oxygen apparatus has helped reduce the death rate among them to .015 per cent of those employed. In the United States the death rate is .0486.

It is stated authoritatively that the death rate of miners in the United States until 1904 had been increasing faster than the production of coal. In 1907 3,200 men perished in mine disasters. That year Congress appropriated $150,000 for educational and experiment work among the miners and after a year's work the fatalities of 1908 were 2,450.

MUST WAIT FOR MERGER

Two Pythian Lodges Cannot Unite Before Certain Length of Time.

WASHINGTON, Nov. 17.—According. The two Pythian lodges are now "waiting at the church," so far as taking any definite action toward consolidation and the subsequent erection of the proposed Pythian temple is concerned. The original motion for the consolidation, which is practically unanimously indorsed by the membership of the two lodges, did not provide for the consolidation before the first of the year. A statute of the grand lodge provides that a certain time shall elapse before it sanctions a movement of this kind, or before the individual lodges can take actual steps for a consolidation. For the next few weeks, therefore, the matter will be held in abeyance.

Easy to buy, easy to smoke, but it gives a lot of satisfaction. O. B. O. five cent cigar.

OUR FRIENDS THE SPIDERS

From Collier's.

I think it can be said that there never has been one absolutely authentic case of spider bite. The so-called spider bites received occasionally, and generally in early summer often in bed, are inflicted by certain blood-sucking insects of several species, large and small. For many dishes of the average-sized spiders are hardly powerful enough to pierce the human skin, and all of the poisons contained in an arachnid's glands, injected into the flesh of a human being, will not make as much fuss as a respectable bee sting. Moreover, spiders are not mammal blood-suckers, and wouldn't bite if they could, so much for the negative qualities of spiders.

If it were not for the spiders we should all promptly starve to death. Perhaps that is a little startling, it is none the less true. To enlarge upon it, certain spiders prey upon certain caterpillars, regularly inhabit their shades, and kill so many of them that often whole colonies of the insects are wiped out of existence. These caterpillars normally feed upon the leaves of trees, bushes and scrubs, frequently entirely denuding a plant. If they were plentiful enough to exhaust their common food they would turn to the weeds and grasses. Without check of any kind they would overrun the earth and destroy every green and growing thing. The spiders beautifully preserve the balance of nature.

HENRY G. SELFRIDGE OF CHICAGO.

The First Great American Merchant to Invade England. He Has Recently Completed and Thrown Open the Largest Department Store in London.

BEARS GRAPES FOR KING EDWARD'S TABLE

Ancient Vine at Windsor Now in Better Condition Than Ever.

From the San Francisco Chronicle.

WINDSOR. The old vine in the royal vinery, near Cumberland Lodge, in Windsor Great park, where the black Hamburg grapes are grown for the royal table, is this year in better condition than ever, and the grapes, too, are of finer quality than usual.

This is due to the king himself who has greatly interested himself in the vine, which is finer than the one at Hampton Court. When his majesty came to the throne it was no uncommon thing for the vine to yield 1,500 or 2,000 bunches per year. His majesty considered this too many, for the great vine is nearly 70 years old, and during recent years the bunches have been kept below 800, while this year they have been reduced to about 500.

The consequence is that fresh shoots are pushing out in all directions, for, despite its wonderful age, the veteran has renewed its youth.

The vine is looked after like a child by a royal gardener.

"I am always anxious about it," he remarked. "I live close to it, and I watch it year in and year out, by night as well as by day."

At the recent convention of the International Association of Chiefs of Police in Buffalo, the biggest man present was Michael Regan, the head of Buffalo's police department. He stands six feet five inches in his stockings.

NEWSPAPER ARCHIVE®

COLORADO SPRINGS GAZETTE

THE OLDEST REPUBLICAN DAILY NEWSPAPER IN COLORADO.

PUBLISHED EVERY DAY IN THE YEAR AT THE GAZETTE BUILDING BY THE

COLORADO SPRINGS GAZETTE COMPANY.

CLARENCE P. DODGE . . . . President
CHARLES T. WILDER . . . . Editor
M. A. EGE . . . . Business Manager

Entered at the Colorado Springs postoffice for transmission through the mails as second-class matter.

TELEPHONE MAIN 215.

SUBSCRIPTION RATES:

ONE MONTH—DAILY AND SUNDAY..60c
ONE YEAR—DAILY AND SUNDAY..$7.00
ONE YEAR—SUNDAY ONLY.....$2.00
ONE YEAR—WEEKLY $1.00

Advertising Rates on application.

The Gazette is the only newspaper in Colorado Springs which receives the full report of the Associated Press every day of the week.

THURSDAY, NOVEMBER 18, 1909.

DO YOUR CHRISTMAS SHOPPING EARLY.

CHRISTMAS is still six weeks off, but it is none too early to begin Christmas shopping. In fact, this is the best time of all, for the shopper who makes her selections now can do it in leisurely fashion, receiving the undivided attention of the clerks, and also have the advantage of choosing from unbroken lines.

It is just as well for everybody to become reconciled as early as possible to the fact that Christmas shopping is a necessity which cannot be avoided. There are many people, especially women, who enjoy visiting the stores and inspecting the holiday goods, but to others it is an intolerable bore. But whether it is one thing or the other, the time comes when the actual making of purchases cannot be delayed longer. Unfortunately most Christmas shoppers are procrastinators; they put off making their selections until the last two or three days before Christmas, then rush frantically from store to store trying to find something that will make a suitable present, and usually meeting only with disappointment. By that time the most desirable goods have been sold, lines are broken and stocks depleted, and it is next to impossible to find just the right thing. The result is dissatisfaction and a firm resolve to do better next year, but when next year comes the memory of past disagreeable experiences has vanished and the same old story is enacted.

WHAT IT MEANS TO THE CLERKS.

There is another aspect to the matter which every thoughtful shopper should keep in mind. This is consideration for the clerks and salespeople. The hours of work in a big department store are long enough at best, and the work is necessarily trying to the nerves and the whole physical being. But when the holiday season comes on these people are subjected to a strain which is absolutely exhausting. It is unjust and unreasonable to expect a salesgirl to keep her temper and give careful attention to the thousand and one whims of her customers when she has been kept on her feet for fifteen hours without rest and with barely enough time off to get her meals.

This side of the case has appealed so strongly to the sympathies of considerate people in the East that last year an organized movement was made in New York and other large cities to secure easier conditions for the salespeople during the holiday season. This took the form of a vigorous educational campaign to induce the public to do the greater part of its holiday shopping immediately after Thanksgiving, thus lightening the burden that always comes in the rush days just before Christmas.

But after all, most people are guided primarily by self-interest, and it is fortunate that on this basis alone there are abundant arguments to justify early shopping. Remember that the holiday buyer who makes his or her purchases late in November or early in December gets first choice of the Christmas goods. Act on this advice and avoid the annoyance and dissatisfaction of the grand crush that is sure to ensue in the last few days before Christmas.

POLITICS IN SAN FRANCISCO.

THE defeat of Francis J. Heney last week in his race for the District Attorneyship of San Francisco probably surprised the nation more than it did the people of that city. To an outsider San Francisco politics is hard to understand. Before the fire, and for some time afterward, the whole municipal administration was rotten to the core; that much is an established fact. The city was in the grip of Boss Ruef, acting under the direction of the big financial interests "higher up," and offices and franchises were bought and sold with an utter shamelessness that has not been approached even by Tammany. After the exposures which resulted in the downfall and imprisonment of Ruef and Schmitz and the election of Mayor Taylor a new era began, but there never has been a time when the danger of the old corrupt gang regaining power was not a live issue.

Francis J. Heney has been the central figure in the three years fight for the redemption of San Francisco and considering his abilities, the nature of the fight he has made, and the value of the results accomplished it might reasonably be supposed that there would be enough intelligence in the citizenship of San Francisco to elect him District Attorney when the chance offered itself. But it appears that popular sentiment has undergone a change. The big financial interests which are the real object of Heney's prosecution have cleverly worked up a feeling that the continuance of the prosecution is hurting the town. This aspect of the case is well set forth by "A Californian" writing in The Boston Transcript:

A LIBRARY OF WELL-DOING.

The forces which have brought this change in public sentiment are complex; the main one probably was simple weariness of well-doing. The indicted capitalists fighting desperately for their living have undoubtedly counted upon this; their whole policy has been obstructive. In the trials they have struggled not so much for absolute acquittal as for hung juries. In the detective work which preceded the trials they have tried not so much to obtain evidence for themselves as to hide witnesses or to drive them away from the prosecution. And all the time privately and publicly they have hammered away at a line of argument humorous in its immorality. Without registering an opinion on cases still before the courts, it may be said that those who argued most hotly for the prosecution never denied the virtual guilt of Calhoun. The best they had to offer in justification was the plea that he "was forced to do it"; that street car traffic in San Francisco had to be restored, and that Calhoun acted for the best interests of the city when he bought with a $200,000 bribe a franchise which a fair Board of Supervisors would not have sold for $5,000,000—if at all.

Two of the San Francisco newspapers, The Bulletin and The Call, supported Heney, and he was opposed by the other two, The Examiner and The Chronicle, and also by the little jackal weeklies which have always infested San Francisco, as this writer terms them. Heney had other powerful backers in such important national organs as Collier's, McClure's and The American Magazine, and unquestionably the confidence which the country at large has shown in him is due not a little to their vigorous campaigning.

But the writer above quoted touches on another factor in Heney's defeat concerning which less is known.

HENEY ON THE STUMP.

Finally Heney is far less successful as a candidate than he is as a prosecutor. A bristling fighter, he can hammer facts into a jury when he cannot insinuate them into a mass meeting. The crowd likes aggressiveness up to a certain point. Roosevelt for example knows how to stop just short of that point. Heney does not. His denunciations from the platform, his threats of wholesale prosecution, creditable as they are to his courage, went a little too far for political convenience. Doubtless, Heney's mishap of a year ago had something to do with his irritation during the campaign. A bullet through the base of the brain is bound to leave some scars on the nerves. Heney was out of hospital and at it again within six weeks after the miserable Haas shot him. During the long and racking Calhoun trial the presiding judge had to stop proceedings again and again that Heney might recover his nervous control. In this sense, he is a martyr to his cause.

Heney's successful rival, Charles M. Fickert, made his campaign on a pledge that he would drop a long list of indictments brought by unbiased grand juries, most of them on ample evidence. Fickert had previously borne an excellent reputation and had no connection whatever with the gang that has just put him in office, but if he makes good his campaign promises there will be an end to all graft prosecutions in San Francisco.

It is a regrettable termination of a reform movement which promised much good, but it teaches anew the old lesson that in the long run the people get the kind of government they want. San Francisco has had its chance of regeneration and deliberately thrown it away and returned to the old era of graft and corruption. The gang in power announce that they intend to make it more than ever the Paris of America, and now that they have the backing of the people they are certain to succeed. But after all, there is only one answer to the question as to whether the price to be paid for this sort of thing is worth while.

SOMETHING TO FALL BACK ON.

From the Philadelphia Inquirer.

The Czar and King Victor spent Sunday looking over the latter's farm. It is cheerful to know that if either lost his present job he could win out as a hayseed.

UNCLE JOE AND THE WILD BEASTS.

From the Washington Star.

Scriptural quotations by Uncle Joe Cannon implying comparison of the struggle with the insurgents to fighting with the wild beasts of Ephesus are likely to raise another storm among nature-faker detectives.

LEARNS FROM LOBSTERS.

From the St. Paul Pioneer Press.

A pearl has been taken from a lobster and scientists are much excited over the discovery. The good looking chorus girl knows that it is not unusual to get a pearl from a lobster.

AUTUMN'S COLOR DRAMA.

From the Baltimore Star.

The man who is too busy or too careless of the beauties of nature to wander off into the autumn woodlands, or that man who cannot appreciate the truths and the lessons that lie beneath the molding leaves and twigs and in the colors of the foliage, is indeed unable to share one of the greatest pleasures which the changing year holds for the human mind. The woods this fall are more beautiful than usual. The trees have put on their beautiful garb of gold, crimson and russet earlier than is their wont and in the heart of the sylvan solitude is such a riot of color and beauty now as never can be seen save in the workshop of nature. Women as a rule do not need to have their attention called to these things; they recognize them instinctively. But too often men, if they can appreciate natural beauty and not all can, are ashamed of the fact, strange to say. The Sunday walk that does not lead to the woods these cool, bracing days, however, spurns the greatest show that can be set before man's eyes.

TILLMAN AND TAFT AGREE.

From the New York Evening Post.

Senator Tillman's refusal to pay $10 for his dinner, even though he ate it in the company of the President of the United States, will awake a grateful echo we imagine in Mr. Taft's own bosom. It is a fact calling for the attention of the professional sociologist that the President should have been most exposed to the horrors of the $10 dinner among the thoroughbred democracy of the far South, and that his meals should have grown simpler and incidentally more nutritive, as he has made his way back to the effete and hyper-civilized Atlantic border. Now $10 a plate for a great state banquet does not strike one as too much even for South Carolina, but to one haunted with an unbroken vision of turtle soup and squab the Jeffersonian dollar dinner must seem the ideal thing. On this point Mr. Taft and Senator Tillman undoubtedly meet, and the breakup of the solid south is brought by so much nearer. In general it would be well if on future presidential trips local committees could rid themselves of the notion that the presence of the chief magistrate of the nation is intended to show what the best hotel in town can do, or on the other hand that he was intended by nature for trying out the most complex dishes that local patriotism can evolve.

THE COOKING-UP OF PROPOSALS.

From the Baltimore Sun.

Reading over all the various accounts these proposals of queens and princesses do not give one many thrills. Of course, when a queen proposes to marry you it is considered impolite to refuse, and we hope none of our young men readers will be guilty of such rudeness. But, somehow, the good old American plan seems far better than this. "Here's your castle," or "You're my partner," arrangement. A pretty girl out rowing on the lake, a handsome young man working the oars and he asks her if he may not row her clear down the stream of life. The moonlight streaming over a vine-clad porch. Two figures in the hammock getting closer and closer. An arm stealing around her little waist, and they are engaged before you know it.

I have read the books of Hewlett, and they always make me mad. It's a sin to praise them highly and a crime to say they're bad. They're so good the reader wonders why they are not better still and so bad he wants to send them to the junkworks on the hill. They're a solace to the head and they're a damper to the heart, and the author might do better if he wasn't quite so smart. He is always most surprising with his little verbal mines, and he always seems a-saying, in between the printed lines: Watch, O Watch your Uncle Maurice in the author's kingly seat! See him overhaul the language for expressions obsolete! See him hang his erudition, like a washing, on the line, where the neighbor folks may see it, and get jealous and repine! See him clothe his thoughts in language that will smother them, almost, see him travel round a subject like a pony round a post! O your Uncle gains much glory, but no more than he deserves! Watch him string the words together—contemplate his graceful curves! If he'd only write a story—just a yarn of modern days, free from all his affectations and his tiresome grandstand plays, it would be the dingdest story offered in the bookish mart, for he is a noble writer, though he is too all-fired smart!

MAURICE HEWLETT

WALT MASON.

Copyright 1909 by George Matthew Adams.

The Daily Chit-Chat

Do you realize that every failure—if you know how to build aright—is a step toward success?

One of the very best qualifications for success in life is learning how to get the full value out of all your failures.

Maybe the story of a little girl who had a very hard time trying to break into the newspaper business and finally got there only because she knew how to make a failure a success may be suggestive.

For a whole week she had been bombarding the editors of New York city asking for a position.

All of them refused her in one way or another. The end of the week found her very much discouraged. She had but one editor left on her list.

But she wouldn't give up while there was a ghost of chance so she went bravely to him. And instead of outright refusing her he said, "Write something"—which unless you write something extremely clever is equivalent to a refusal.

But that young woman promptly sat down and made her past failures into a very notable success by writing a clever, witty little account of her experiences with the other editors.

It was accepted and she was promptly installed in a position.

That's the right way, as the ladies' Home Journal says.

And by way of contrast here is the wrong way.

Another girl whom I know, recently sent a poem to "Life." It was accepted. Later she sent another. It was refused. Instead of saying to herself, "What is the matter with that? Wherein wasn't it as good as my first," she was highly indignant and went around saying that she didn't think there was any system about the way things that were sent in were read and that like as not nobody who knew anything saw that second poem.

Now wasn't that absurd?

Do you do that? Do you blame your failures on other people and on circumstances, or do you sit down humbly before your failures and learn what they have to teach you?

If you are a shop girl and you just failed to sell the piece of goods or the hat do you say to yourself, "Did I say too much or too little, or what," and apply your decision?

If you are a teacher and your class makes a most miserable flunk the day the fussiest member of the school board comes a-visiting, do you say, "How did I fail to arouse enough interest to make them study that lesson?" or do you say, "Isn't that just the luck?"

To fail in anything is very unpleasant of course. But never to fail is dangerous.

It is the successes built on failure that are the most safe and secure.

Have you failed recently in anything, and have you allowed yourself to get discouraged over it?

Then remember that in every failure is a germ of success and get so busy germ hunting that you won't have time to be discouraged.

RUTH CAMERON.

Menus With Recipes

THURSDAY.

BREAKFAST.

Fruit. Cereal. Sugar and Cream.
Hamburg Steak. Scalloped Potatoes.
Spider Corn Cake. Coffee.

LUNCH

Potato and Egg Salad. Apple Sauce.
Gingerbread.

DINNER

Vegetable Soup. Breaded Veal Cutlets.
Tomato Sauce. Mashed Potatoes.
Creamed Cabbage. Lettuce. French Dressing.
Wafers. Cheese. Sponge Pudding. Coffee.

Creamed Cabbage. When buying cabbage select a small heavy head. Remove the coarser outside leaves, cut into quarters and soak for one hour in cold salted water. Drain and shake. Cut off the tough stock and chop the remainder of the cabbage quite fine. Put in a saucepan, cover with boiling salted water and boil for ten minutes. Drain, add to a cream sauce and serve at once.

Sponge Pudding.—Rub together to a paste one-quarter of a cupful of butter and one-half of a cupful of sifted flour. Scald one pint of milk. Add a few spoonfuls of it to the buttered paste, work in it one quarter of a cupful of sugar, then turn quickly into the hot milk and stir until a smooth thick batter is formed. Continue to stir for three minutes, then take from the fire, set aside covered until the batter is half cooled. Separate the whites and yolks of six eggs, beating the yolks until thick and light, and the whites to a stiff dry froth. Beat the yolks into the batter, then lightly mix in the whipped whites. Turn into a deep well-greased baking dish and pour in the batter. Stand in pan of boiling water and bake in a moderate oven for three quarters of an hour, covering for the first fifteen minutes.

For the sauce cream well two tablespoonfuls of butter adding gradually one cupful and a quarter of sugar. When very light, beat in a little at a time two bananas skinned and rubbed through a sieve or ricer. Let stand on ice or in a cold place for fifteen minutes then beat in one teaspoonful of vanilla and the stiffly-whipped white of one egg. Just before serving stand the bowl containing the sauce in a pan of hot water and beat until the sauce becomes frothy. Remove quickly and send to the table.

You're up before the public a good deal—

Wherever you go, you go in clothes—it's important to go in clothes that will carry you farthest in the esteem of the public.

You can get good wearing clothes for little money here—the style will be right, the garments nicely fitted clothes that will put you right wherever you go.

Suits and overcoats at $15, $20 and $25.

CANON & WINS

Colorado Springs 10 North Tejon.
Denver Sixteenth at Stout.

TO THOSE HAMPERED

By poor sight, or eye strain, Dr. Darby's drugless, accurate method of testing eyes is a great boon. It cannot be overestimated. Talk with the doctor free of charge. He is both an Oculist and Optometrist, at 29 Bank Building.

REMARKABLE SEASON OF LIVE STOCK SHOWS

CLIMAX REACHED IN CHICAGO EXPOSITION.

Animals Valued at Millions of Dollars in Competition for Highest Honors.

By Frederic J. Haskin.

This week will mark the climax of a remarkable season of live-stock exhibitions. The tenth International Live Stock exposition is being held in the city of Chicago, and if there is an animal in the United States bred in the royal purple which is not there, it is only because the owner thinks it has no chance of securing the blue ribbon at this exposition, the most coveted honor in the live-stock world. To say that a horse, a cow, sheep, or a pig carried off first honors at this exposition is almost equivalent to saying that it was the best of its kind living at the time of the award.

From the time the first exposition was held down to the present the awards of the international have been the highest honors of the show world, and the exposition has been a great success. But this year marks the high tide of competition, there being more entries than in any previous year. The live stock exhibited is valued at millions of dollars. Nearly all of the blue bloods that competed at the Seattle exposition will be there, as well as many that did not go so far west. With the Seattle exposition, the Kansas City Royal Live Stock show and the Chicago International, all within the last few months, the breeders of the country have had especial advantages in bringing their ribbon winners to the attention of the nation.

One of the most interesting events in the International will be the judging of carloads of cattle. A splendid prize is to be given to the exhibitor of the finest carload of cattle ready for the market, and all of the great cattle feeders of the country have entered their best. There are so many points to be considered in the scoring that this is always one of the most interesting contests of the exposition. The blue ribbon honors usually go to two-year-old cattle, but sometimes yearlings are awarded the honors. Two families have taken first honors five out of nine times. After the carload lots are exhibited they are sold for the shambles in like manner as the common herd.

Training Students.

A valuable phase of the international exposition is the work of training the students of agricultural colleges in the art of judging stock. There are many classes that are judged by student judges under the guidance of veterans, and many such colleges have added a course in stock judging as an elective study in their curriculum. Their work is done under practical conditions at the stock shows.

In addition to the live stock exhibitions, the annual congress of the American Society of Live Stock Nutrition also will meet in Chicago. This organization was founded for the purpose of making a careful and painstaking study of the best way to get the maximum of benefit out of a given quantity of food given to animals. The society has given much labor to the question and is beginning to formulate many interesting lessons from the experiments made under actual feeding conditions. It is found, for instance, that some kinds of cattle are more economical manufacturers of beef than others. Some cows return more milk and butter for their board than others. Some foods yield more beef and milk per dollar invested than others. The purpose of the Nutrition society is to find out all about this subject for the benefit of the stock raisers and dairymen.

Prize-Winning Animals.

An attractive publication, from the stock raiser's standpoint, is a little book giving the pictures of prize-winning animals, starting with the famous old Rysdick's Hambletonian, greatest of all sires of race horses, and coming down to the present day. One of the most remarkable pictures it contains is that of "Billy," the largest steer on record. He took the gold medal at the Chicago World's fair, and had an official weight of 3,755 pounds. Later he was exhibited all over the country, and is said to have weighed 4,000 pounds before he died.

But even Billy could not hold a candle to Jerry, a Holstein ox, owned by a Massachusetts stockman. He is said to measure 17½ hands high—taller by a hand than a good-sized horse. At 9 years old he measured 10 feet, 3 inches around the girth, and weighed 4,365 pounds. It is said that in his younger days he was something of a traveler, and could walk a mile in 30 minutes, hitched to a wagon. There is a picture of Jerry showing his driver seated on a rocking chair on his massive back. Jerry seemed to take it as a matter of course.

Some of the yields of dairy cows of the different breeds, as shown at the live stock exposition seem almost incredible. The Guernsey cow, Lilly Ella, gave more than 12 times her weight in milk in a single year, and yielded 912 pounds of butter in the same length of time. Another cow of the Guernsey breed in one year gave 12,812 pounds of milk and 829 pounds of butter. A New York Holstein cow gave 584 pounds of milk in seven days, from which was made 29.4 pounds of butter. At this rate she would have ternational exposition. The packers who had the honor of cutting up his carcass paid $1.50 a pound for him, live weight. If the porterhouse of a seven-cent steer sells for 25 cents a pound, what must the porterhouse from that steer have cost the ultimate consumer?

St. Louis has one of the most remarkable horses in the world, and he has been exhibited at many stock shows. He is known as "The Famous Fly Horse, Dan." During many years he has been used to try out the horses that come to the St. Louis market. The prospective purchaser hitches the horse he expects to buy with Dan, to see if he will work well or not. Old Dan never gets excited, and never lets his new team mate get on his nerves. Many thousand horses have been hitched by the side of Dan and thus tried out. The old fellow goes about his business with almost human intelligence, and seems to know what it's all about as well as anyone around the horse market.

The St. Louis exposition went down in history as the greatest mule show in the history of the world, both as to the excellence of the exhibits and as to the number of mules shown. One firm captured the majority of the championships in the different classes. Since that time the exhibition of mules and their relatives has become more popular, and they will claim their share of attention at the international show.

Value of Live Stock Shows.

The live stock seen on American soil, so far as the domestic species are concerned, springs from original importations from the old world. Yet America was the original home of nearly every domestic animal. The indisputable records of the geologic past, written by nature, tell a plain story of how the new world was inhabited by the ancestors of the horse and other domestic animals. Yet when the men of the old world, as we know it, first set eyes on the new, there was neither horse nor cow. The Spanish brought the first horses, and from them have grown the innumerable breeds.

Such live stock shows as that now in progress in Chicago have a great educational value. Shelby county, Missouri, in 1893, produced the lamb which won the first prize at the Chicago World's fair. The grower knew that he had a fine lot of sheep, he knew that he had won many county fair prizes, and he had some notion of his relative standing at the state fair. But he had no idea what a world's prize meant. Immediately after the blue ribbon was awarded an Englishman asked him to put a price on the lamb. The Missourian didn't wish to sell, so he asked what he considered to be a prohibitive price. The Englishman handed over the money in frantic haste and for $150 obtained possession of a lamb which he refused to sell for $3,000. Since that time, too many big shows have been held—no Missourian will make that mistake now.

Tomorrow — The Antisaloon League.

There's no use saying "Get thee behind me, Satan" when you put him in your hip pocket.

Select Xmas Gifts Now

And let us put them aside for you. You have more time to carefully go over our stock and select just what you want and we have more time to assist you. Our stock is complete and buying now is greatly to your advantage. Come in and see what we have even if you do not care to buy just yet.

The Johnson Jewelry Co.

"Colorado Springs' Metropolitan Jewelry Store."

Hard People

To select gifts for are the people of middle age to whom the more necessary things appeal. If a person on your list wears glasses for both distant and reading use bring us a pair of his glasses—we'll only need them a moment to copy the prescription—and let us duplicate them in Kryptoks. You will furnish that person constant pleasure for the rest of his spectacle wearing days. Kryptoks combine two corrections in one piece of glass, they never come apart nor can the division line be seen. They are easier on the eyes than any form of bifocal. Let us show you samples and further explain their merits.

Ashby & Co.
Opticians.

Bargains all this week at THE BUSY CORNER.
The Robinson Drug Co.
Pay less for more. Phone 4.

Dr. W. L. Bartlett
Dentist
Phone Black 391.
Room 9, First National Bank Building.

Marcel Waving
The Antlers Toilet Parlor, in the Antlers Hotel is the only place in Colorado Springs where you can have a real Marcel Wave.

PEARY AND COOK AGREE!

That the horse blankets and storm sheets, made to a perfect fit by The Out West T. & A. Co., are unexcelled for quality, workmanship and price. They also make Storm sheets, Automobile and Wagon Covers. 113½ N. Tejon street.

DR. PIERCE'S GOLDEN MEDICAL DISCOVERY FOR THE BLOOD, LIVER, LUNGS.

LEGAL NOTICES.

NOTICE OF DIVIDEND NO. 5.

Colorado Springs, Colo., November 16th, 1909.

The Trustees of the Doctor Jack Pot Mining Company at a meeting of the Board at their office in Colorado Springs, Colorado, have declared a quarterly dividend of one-half a cent a share, to be paid on the outstanding capital stock of this Company payable December 1st, 1909, to stockholders of record at the close of business on November 20th, 1909.

Transfer books will close November 20th, 1909, at one o'clock p. m., and reopen on the 2nd day of December 1909. Checks will be mailed to all stockholders of record on the above date.

H. L. SHEPHERD,
Sec'y-Treas.

CHARGED WITH USING PURCHASED RAILROAD PASS

PUEBLO, Colo., Nov. 17.—Arcesto Ferreles and Sefrano Ribera, Mexican laborers arrested at Trinidad, charged with violating the United States interstate pass law, were arraigned before the United States commissioner today and sent to Denver tonight to appear before the grand jury. It is charged that they purchased a pass in Newton, Kan., made out to the wife and daughter of a railroad man, and the mistake was not discovered until they reached La Junta.

LEAVES 100 DESCENDANTS

BELLEFONTAINE, O., Nov. 17.—Henry Coleman, aged 98, died last night. He leaves 1 children and 85 grandchildren.

Most Women Are Overworked

Household drudgery, the care of children and the hundred diseases of the wife, day in and out round of pleasure, late hours, with insufficient rest and regular meals, which make the lot of the young society woman and mother, must their systems and they fall an easy prey to a host of diseases.

COCEX

Brings Relief

Builds up the run down system and clears out poisons. Stimulates a natural flow of bile and invigorates the appetite. Brings back the color to the faded cheek and makes you feel better and look better. If you are run down, lack vigor or are sick, give COCEX a trial.

"Some days after using it I felt like a new man."

PRICE $1.00 PER BOX. FOR SALE BY

The Robinson Drug Co.
Tejon and Pike's Peak Ave.

NEWSPAPER ARCHIVE®

3 Days' Out Prices on Men's and Boys' Suits and Overcoats.
The May Co.

DOINGS IN SPORTDOM

Edited By Bruce A. Gustin

Gems From the Field

Not in years has the football situation in the Rocky Mountain region been so complicated. It would require a Philadelphia lawyer to unravel the tangle which will ensue if the Colorado College Tigers win the Turkey day game from the D. U. Miners. At the present time, the Miners are undisputed champions of the Rocky Mountain region. Boulder has just as sure a grip on the pennant in the Colorado Faculty Athletic conference, having defeated the Aggies and Tigers, the only other members of the organization. Should the Tigers triumph over D. U., and this is not improbable, the Colorado College eleven would have the best right of any institution in the state to claim the Rocky Mountain championship. The Miners vanquished the Mormons, and were in turn soundly whipped by the Preachers. Where there is no organization, and conditions are such that none of the schools are not in a position to meet the Ministers, it seems that the school defeating the champions is entitled to the championship.

The dawning of the new year will see Colorado athletics more settled than for years, as both the Mines and D. U. have graduated to enter the Faculty Athletic conference. This brings within the fold of organized athletics in Colorado every educational institution of note, and makes it possible for each school to play every other institution. Utah will likely find it best to join the conference, making the organization supreme in the Rocky Mountain region.

The conference rule which requires athletes to do passing school work in the semester previous to the one in which they wish to participate in intercollegiate sports is one of the best made by the conference. It makes athletics secondary to the educational work of the institution, as was originally intended. In late years, athletics have frequently overshadowed the real work of numerous colleges. It was an easy matter for young men yearning for honors on the gridiron, diamond or track to do passing work until the close of the season of athletic activities, and then quietly drop out of school until the next season was begun. Now all is changed in Colorado.

The man who would shine in intercollegiate athletics must do his regular school work to the satisfaction of his instructors. Athletics for him are a recreation, an incentive for him to do his best in every field. Such a change cannot but be for the best.

Next Saturday is the biggest day of the local season in gridiron circles, for Harvard and Yale will again struggle for the supremacy of the east. Although apparently evenly matched, Yale has a slight edge on the Crimson since last Saturday's decisive victory over Princeton. Captain Coy alone is one strong factor in favor of Yale. The entire team has been moving like a well-oiled machine this season, and has crushed every obstacle in its path. In point of attendance, the Yale Harvard game should eclipse every previous football game. Last Saturday 35,000 people saw the Yale-Princeton game. Already 50,000 seats have been sold for the game with Harvard, and thousands will be unable to obtain admission.

BOSTON, Nov. 17.—Ten colleges are entered for the intercollegiate cross-country championship, which will be run in Brookline next Saturday morning, as follows: Pennsylvania, Syracuse, Columbus, Massachusetts Institute of Technology, Princeton, Yale, Cornell, Michigan, Harvard and Dartmouth. The course is about six miles.

Why not leave the baseball spike alone and provide breadcloth armor for the guardians of the bases?

TERRORS SCRIMMAGE IN EIGHT INCHES OF SNOW

Coach Richards put his High School Terrors through a hard scrimmage in eight inches of snow on Washburn field yesterday afternoon in preparation for the game here with Lamar Saturday. Kampf, who is driving the eleven from the quarterback position, got off a number of classy onside kicks, and worked the team well. His short kicks are expected to be features of Saturday's contest. The Terrors are expected to play the forward pass and quarterback kick from the very start of the game.

Sporting Notes

Development in the science of aviation will, of course, create a demand for fly cops.

Why wouldn't Bunker hill be a good place to lay out a golf course? Don't foozle it.

Another tempest in a teapot has been started by Sir Lipton's challenge for the America cup.

The national commission charged President Murphy $1,500 for Cole. Father sleep, but coal always comes high.

Ask Frank Gotch if he can beat Zbyszko and he shakes his head. When they meet it will be Zbyszko's head.

If all the outsiders who are said to want to get into the "Big Eight" conference are admitted, we may look for a "Big 23."

"I was simply sad at the deep, undying affection of the Michigan avenue athletic clubs for each other."—F. Gotch.

The Pirates took the hide off the Tiger and Pittsburg university scalped the Indians' football warriors. That's enough to make even Smoky City millionaires behave for a time.

The Yankee club has not decided whether to go to Athens or Texas next season. Georgia has been a hoodoo to the New Yorkers. The Yankees have a good spot in Texas picked out to get in condition for the season of 1910.

American association magnates probably will believe the city council's proposition to increase the tax on baseball games is a war measure aimed to scare them out of invading Chicago.

The Jockey club is said to have framed a rule to stop scratching. This may be aimed at the New England manufacturers of wool underwear, and demands the attention of a well-known senator.

If Garry Herrmann keeps on buying the stock of directors who object to his way of running the Cincinnati baseball club, he will be sole owner pretty soon, which, however, is no occasion for deep gloom in the "palace of the fans."

NEW YORK, Nov. 17.—Sir Thomas Lipton will challenge for a race for the America's cup, to be sailed in 1911. Sir Thomas made this statement just before sailing for Europe today on the steamer Lusitania.

It is respectfully called to the attention of the national commission that the Oregon Tall Timber league is violating the laws of organized baseball in drafting stars away from major league clubs, which are immune to the draft.

"Mooney" Gibson, one of the catchers of the Pittsburg team, received a royal welcome upon his return to his home, in London, Ontario. As one of the world's champions, he was escorted by a procession nearly half a mile long to Victoria park, where he was presented with a beautiful case of silver by his admirers. An address was made by Mayor Stevely. After the ceremonies, Gibson was escorted to his home in Charles street by a musical band and hundreds of his friends.

YALE VARSITY HOLDS FINAL SIGNAL PRACTICE

Savage Will Start Harvard Game at Right End.

NEW HAVEN, Nov. 17.—The Yale varsity football team and substitutes today held their final practice for Saturday's game with Harvard. This consisted of a half-hour's signal drill. There was no scrimmage.

The question as to who will be at right end for Yale was settled today. Savage will start the game, and will give way to Coy when the team is on the defensive. The varsity and first substitute will leave for Auburndale tomorrow, while the other substitutes will go to Cambridge Saturday morning.

The probable lineup follows:

Kilpatrick, left end; Hobbs, left tackle; Andrus, left guard; Cooney, center; Goebel, right guard; Lilley, right tackle; Savage, right end; Howe, quarterback; Philbin, left halfback; Murphy, right halfback; Coy, fullback.

FISH WILL PLAY

CAMBRIDGE, Mass., Nov. 17.—The Harvard eleven wound up its preparation for the Yale game today on a slippery field. There was scarcely any scrimmage work, but a good deal of kicking and catching of punts.

Both elevens will meet Saturday at the stadium here with a season of victories behind them. As usual, Yale is the favorite in the betting, with slight odds. Reports that Captain Fish is suffering from a serious injury that may keep him out of the game were denied by the Harvard manager tonight. Captain Fish, he said, is being given time to get into shape to play on Saturday.

TOLEDO MAYOR STOPS KILBANE-SCHULTZE BOUT

TOLEDO, Nov. 17.—Mayor Whitlock tonight issued orders to the police to stop the eight-round match between Johnny Kilbane of Cleveland and "Battling" Johnny Schultz of Toledo, which was scheduled for tonight. Mayor Whitlock said that he would allow no prize fights here, and that several minor bouts recently held did not come to his attention.

COLLINS WAS NOT MURDERED

CHICAGO, Nov. 17.—Investigation by the coroner into the death of Kreigh Collins, former western tennis champion, who was found dead in a street last night, dissipated all rumors that he had not been killed by a street car. These rumors had caused the inquest today to be postponed until tomorrow. A post-mortem examination of the body established that he had been killed by a street car, as no marks of bullet wounds could be found.

GOOD NEWS FOR TRACK

NEW YORK, Nov. 17.—Cheerful news bearing on the racing outlook in the Metropolitan district came today from the Coney Island Jockey club in an announcement that up to date there have been received from 56 different nominators 366 nominations for the Futurity of 1911 and 169 nominations for the Lawrence Realization of 1912, both to be run at Sheepshead bay.

ATHLETICS BEAT NATIONALS

SAN FRANCISCO, Nov. 17.—The Philadelphia Athletics defeated the All-Nationals team today, 6 to 4. Score:

	R	H	E
Athletics	6	7	1
Nationals	4	7	3

Batteries—Bender and Thomas; Gray and Bliss.

FOOTBALL PLAYER INJURED

TRINIDAD, Nov. 17.—Ben Bartholomew, 17 years old, probably was fatally injured in a game of football here today. He was kicked during a scrimmage and internally injured.

CHICAGO, Nov. 17.—John Maley, left halfback, was elected captain of the 1910 football team of Northwestern university today.

TIRE TIPS FOR THOSE WHO DRIVE THEIR OWN CARS

See that the brakes of your car work correctly, evenly and easily. Never jam on the brakes too suddenly. Instant locking of the brakes not only destroys the tires, but is likely to injure the car itself. A car can really be stopped within a shorter distance by putting on the brakes gradually, yet firmly.

Do not round curves at too great a speed. It is playing with fate to attempt to round corners on two tires—besides it is bad for the tires themselves.

See that the wheels always run true. The unequal planes of some wheels will cause unusual strains which wear the tire out much more rapidly than they would naturally wear.

Keep away from the curb. How often we see cars jammed against the curb, with the tires pushed out of alignment and the very wheel itself strained in an unnatural position.

It is absolutely necessary that the tire be fitted correctly to the rim in the first place. If this is not done, blowouts will be frequent. With the new style detachable rims it is an easy matter to replace a tire quickly and safely.

You cannot expect long tire life if you constantly overload your machine. Tires are almost human. They will not stand up under a heavier load than they can carry.

Never allow oil and grease to come into contact with your tires. See that the garage floor is clean and wipe off all oil that might find its way to the tires. It is a wise precaution to see that oil-soaked waste, rags, etc., are kept away from inner tubes in the tonneau tool box.

Never expose your tires to too great a degree of warmth or cold for any length of time. It is a wise plan to stop on the shady side of the street on hot summer days.

Start your car in a straight line, if possible. Do not twist around on the steering wheel before you get under way; this imposes a heavy and unnecessary strain on your tires.

Do not persist in running your car along in street car tracks, as this grinds down one edge of the casing.

Whenever possible, choose the softest part of the road. Avoid all obstacles and irregularities and cross car tracks at a wide angle whenever you can do so.

The most common cause for rim cutting, except abuse by the operator, is rusty or bent rims. The best way to prevent rusting is to paint the inside with oil paint, and that this precaution is important is evident when one considers that a rusty rim is largely responsible for the rotting of the fabric.

Treating The Wrong Disease

Many times women call on their family physicians, suffering, as they imagine, one from dyspepsia, another from heart disease, another from liver or kidney disease, another from nervous prostration, another with pain here and there, and in this way they present alike to themselves and their easy-going or over-busy doctor, separate diseases, for which he, assuming them to be such, prescribes his pills and potions. *In reality* they are all only *symptoms* caused by some weakness or derangement of the organs distinctly feminine. The physician, ignorant of the *cause* of suffering, keeps up his treatment until large bills are made. The suffering patient gets no better by reason of the wrong treatment, but probably worse. A proper medicine like Dr. Pierce's Favorite Prescription, *directed to the cause* would have entirely removed the disease, thereby dispelling all those distressing symptoms, and instituting comfort instead of prolonged misery. It has been well said, that "a disease known is half cured."

Dr. Pierce's Favorite Prescription is a scientific medicine, carefully devised by an experienced and skillful physician, and adapted to woman's delicate system. It is made of native American medicinal roots without the use of alcohol and is perfectly harmless in its effects in any condition of the female system.

As a powerful, invigorating tonic "Favorite Prescription" imparts strength to the whole system and to the organs distinctly feminine in particular. For overworked, "worn-out," "run-down," debilitated teachers, milliners, dressmakers, seamstresses, "shop-girls," house-keepers, nursing mothers, and female women generally, Dr. Pierce's Favorite Prescription is the greatest earthly boon, being unequaled as an appetizing cordial and restorative tonic.

As a soothing and strengthening nervine "Favorite Prescription" is unequaled and is invaluable in allaying and subduing nervous excitability, irritability, nervous exhaustion, nervous prostration, neuralgia, hysteria, spasms, St. Vitus's dance, and other distressing, nervous symptoms commonly attendant upon functional and organic disease of the distinctly feminine organs. It induces refreshing sleep and relieves mental anxiety and despondency.

Dr. Pierce's Pleasant Pellets invigorate the stomach, liver and bowels. One to three a dose. Easy to take as candy.

EVERY WOMAN ought to possess Dr. Pierce's great book, the People's Common Sense Medical Adviser, a magnificent thousand-page illustrated volume. It teaches mothers how to care for their children and themselves. It is the best doctor to have in the house in case of emergency. Over half a million copies were sold at $1.50 each, but one *free* copy in paper covers will be sent on receipt of 21 one cent stamps to pay the expense of mailing *only*, or send 31 stamps for a handsome cloth bound volume. Address the publishers, World's Dispensary Medical Association, 663 Main St., Buffalo, N. Y.

A Desperate Heavyweight Preliminary

Above photograph was taken just after the Jeffries-Johnson articles of agreement were signed. Stars mark principals. Bottles give mute testimony of the desperate nature of the preliminaries. Leading fight experts, managers and sporting men of the world are shown in the group.

Just how many bottles were killed in the great heavyweight preliminary at the Albany hotel before and after Jeffries and Johnson signed articles of agreement for the greatest fight of recent years is still an absorbing Broadway mystery. A camera tells no lies as a rule, but in this particular instance there is a rumor there may have been several under the table, along with a genuine sport or two which are not shown in the above photograph. Each article of the agreement signed is reported to have called for at least two rounds, one before and one after. The principals alone declined to join in this affray, ordering water and buttermilk instead of a cold one. Crimson sunsets, mild mannered cows drinking at park fountains, million dollar side bets, an ideal tariff measure, a jungle snake and wild animal show—these are just a few of the features of the meeting that failed to get into the public prints, superinduced by liberal baths from the bowl that cheers and oftimes inebriates. If the final battle is as fierce as this first preliminary there will be something doing July 4 that will make other ring battles look like fights between street cars.

The dark cloud at the feast and the fight seemed to grow darker and darker as the arguments became more heated. There was an occasional flash of lightning, but there was little electrical display when Jeffries insisted upon a side bet of $20,000.

For the first time since the colored heavyweight has expressed a desire to fight Jeffries Johnson showed fear for the man he forced out of retirement. Things went along nicely and quietly when the men were drawing up the articles step by step until the side bet matter was brought up. Jeffries, who says he can beat Johnson sure called the colored fighter and stood ready to wager $20,000 on the side, this amount having been proposed by Johnson some days ago. Jeff began to talk. He said:

"There's been a lot of talk about this splitting of the purse," said he. "You said in Chicago that you wanted to fight winner take all, 75 or 25, or 60 and 40. You said too, that you wanted to bet me $20,000 on the side. The way I want to fight is winner take all and I want that side bet of $20,000."

This declaration drew a cheer from the crowd. Johnson hesitated for a few seconds.

"I'll fight winner take all but I don't want that side bet. Let's bet the $5,000 we already have posted. Is that agreeable, Mr. Jeffries?"

"I'd like to get that $20,000," said Jeff, grinning.

"Yes and I don't want you to get that $20,000, Mr. Jeffries," said Johnson, showing his teeth.

"I'll fight you any way you say," said Johnson, "winner take all."

"How about it, Jeff?" said Berger.

"All right it goes," said Jim.

Then Mr. Little oozed himself into the argument.

"Now hold on," said he. "I ain't going to eat any snowballs next winter if this fight should happen to go wrong. Let's make this thing 75 and 25."

"All right," said Johnson quickly. "Anything suits me."

"All right," said Jeffries. "That $5,000 we already have up—that goes as a side bet?"

"Yes that goes," said Johnson.

Though Johnson has flatly refused to wager over $5,000 on the side in his fight with Jeffries, the unbeaten heavyweight will try to induce the colored lad to wager $15,000 more, making the $20,000 bet.

Sextet of Crimson Stars Who Meet Yale

Reading from left to right the above football stars of Harvard are: Galath, Corbett, Gil Brown, Sprague, Wiggl[illegible] and Houston.

REPRESENTATIVE FRANK W. MONDELL OF WYOMING, New President of the Dry Farming Congress, Chosen at Recent Billings Meeting.

Read the Gazette Want Ads

Robbins on the Scenes

For Sloppy Weather
Rubbers
Overshoes
Overgaiters
Spats
Leggings
for Men,
Women and Children.
The best lines we have ever shown.

Robbins

OPERA HOUSE
Thursday, Nov. 18

New York's Latest Musical Entertainment and Alluring Novelty,

The Soul Kiss

Book by Harry B. Smith
Music by Maurice Levi
Staged by Julian Mitchell
The Handsomest Show in the World
78 Comp. Ex. 70
Exactly as Presented
300 Nights New York Theatre, New York.
Prices 50c, $1.00, $1.50 and $2.00.

NEWSPAPER ARCHIVE®

Comfort for Cold Weather

Sweater Coats

For Men, 75c to $7.00
For Women, $2. to $12.50
For Boys, 50c to $3.00
For Children, 50c to $2.00

Overcoats

For Men, $7.50 to $40.00
For Boys, $4.00 to $18.00
One lot Boys' Overcoats, ages 8 to 20, Half Price.

MUFFLERS
All grades, all prices.

WARM UNDERWEAR
For Men, 50c to $6.00
For Boys, 35c to $1.00

WARM CAPS
For Men, 50c to $2.00
For Boys, 25c to $1.00

Rollins

GAYLORD MAKES MILLION ON JERRY JOHNSON LEASE

Biggest Strike of Year in Cripple Creek Said to Be on This Property.

Special to The Gazette.

CRIPPLE CREEK, Colo., Nov. 17.—Edward Gaylord of Denver, prominent in race track circles, will, it is expected, clean up a million dollars within a year on the Jerry Johnson mine. The lease was sold to Gaylord a year ago on the supposition that it was "worked out," but the biggest strike of the year is the distinction now given the property.

The middle block of the Gold King lode mining claim, on Gold hill U. S. survey No. 7,669, owned by the Savage Gold and Copper Mining company, a Colorado Springs corporation, has been leased for a three-year term to the Success Leasing company, whose shareholders are for the most part residents of the El Paso county seat.

The main shaft on the property, known as the International Gold King, has been sunk to a depth of 450 feet, and the leasing company, in consideration of a rebate of royalties for the initial six months, will unwater and retimber the shaft. The shaft is already equipped with a complete mine plant, and a skip will be installed by the management to make possible the hoisting of the heavy tonnage of low-grade ores, of which large bodies have been left standing by former operators. The mine has also produced a fair tonnage of smelting grade ores.

Articles of incorporation of the Carol Mining company have been filed for record by Louis A. Hayden and W. F. Hayden of Denver and John Price of this city. The new mining company, capitalized for $10,000, divided into 10,000 shares of the par value of $1 each, will operate the Hayden-Price lease on the Monument mine on Battle mountain, owned by the Granite Gold Mining company. Other leases on properties in this and other districts of the state will be secured by the company, whose main office will be maintained in Denver.

IS PRODUCING STEADILY

Free Coinage Properties Are Being Worked Under Lease Call for Meeting.

Special to The Gazette

ALTMAN, Colo., Nov. 17.—A call has been issued for the annual stockholders' meeting of the Free Coinage Gold Mining company, to be held in South Altman, on Saturday, December 18, for the election of three directors for the ensuing year and for the transaction of such other business as may properly arise. The books for the transfer of stock will close on Thursday, December 16, to reopen the day following final adjournment.

The properties of the Free Coinage company, the Pinto, Rising Sun, Wilson, Bison No. 2 and the Pueblo, forming a sold group on Bull hill and Bull Cliffs are operated under the leasing system and are producing steadily. The company is a close corporation and the stock has never been listed on the exchange.

Special to The Gazette

CAMERON, Colo., Nov. 17.—Cox, Whitmore and associates, lessees from the United Gold Mines company on the Damon group on Ironclad hill, yesterday loaded out two cars of milling grade ore, from the main shaft, for consignment to the Golden Cycle mill at Colorado City. The ore was mined from the huge "flat" at the 100-foot level. The ore body is fully 12 feet wide by about five to six feet thick, and the ore as broken is shipping at about one ounce gold to the ton.

Special to The Gazette

INDEPENDENCE, Colo., Nov. 17.—Lessees on the upper levels of the Delmonico mine, on Bull hill, were loading out a shipment yesterday for treatment at the Cycle mill. A fair grade of ore has been entered by the extension of the drift on the main vein.

BOND ISSUE ANNOUNCED BY MISSOURI PACIFIC

Forerunner of Prodigious Applications for Capital Stock Speculation Lethargic.

NEW YORK, Nov. 17.—Speculation in stocks became somewhat lethargic today as a consequence of various doubtful factors overhanging the situation. The swelling of the outward movement of gold to South America was one such factor. The lack of further response in the copper industrials to the consolidation project was another. The announcement of several new bond issues called renewed attention to the capital requirements confronting the financial markets and had a quieting effect on the money market outside a slight hardening of call loan rates. The tone for time loans was slightly easier, if changed at all. New York exchange at Chicago slipped back to a slight discount, marking a subsidence of a call for relief in New York.

The falling back into quietude of the coppers must be explained by suspicion of the reports of the consolidation and the admittedly chaotic state in which the project still stands.

The influence of the American Telephone absorption of the Western Union was seen in the case which advances were forced in mixed independent companies in industries in which a dominant combination already exists, such as the smaller iron and steel companies.

The long-expected Missouri Pacific financial plan made its appearance with the announcement of the placing with bankers of an issue of $25,306,000 first and refunding convertible bonds, underwritten at 95, the price at which they are offered to stockholders. A small premium was established in the quotation for the bonds by dealings in the outside market. With announcement in the day's news of similar authority to be asked by the Atlantic Coast Line to issue $223,065,000 and by the Cleveland, Cincinnati, Chicago and St. Louis to issue $20,000,000, an impression was created of prodigious applications for capital coming forward.

The reported determination of the British lords to insist on a general election before passing the budget, was without further apparent effect on markets.

Bonds were firm. Total sales, par value, $2,864,000.

U. S. bonds were unchanged on call.

Quotations Furnished by Otis & Hough.

	Open.	High.	Low.	Close.
Am. Cotton Oil	70½	70½	68½	68⅝
Am. Beet Sugar	46⅝	47	46⅝	47
Am. Sugar	124	125	124	124⅝
Am. Locomotive	62⅝	62⅝	62⅝	62¼
Am. Smelter	101⅝	101⅝	101⅛	101⅝
Am. Smelter pfd.	112⅝	112⅝	112⅝	112⅝
Am. Car Fdry.	75⅝	75¼	74½	74½
Atchison	120⅝	120⅝	120⅝	120⅝
Anaconda	52	52⅝	51⅝	52¼
Amal. Copper	93½	93⅝	92½	93½
B. R. Transit	77¼	77¼	77	77⅝
C., M. & St. P.	155⅞	156½	155⅝	155⅞
C., R. I. & P.	40⅛	40½	39⅞	40⅛
C., R. I. & P. pfd	80¼	80⅝	80¼	80⅝
Ches. & Ohio	89	89¼	88⅝	89
Canadian Pacific	177¼	177¼	176⅝	176⅝
Colo. Southern	57	57	56	56
C. F. & I.	49⅝	51½	49½	50½
C. & G. W.	20⅞	21	20⅞	21
D. & R. G.	48½	48½	47⅝	47⅝
Erie	34	34⅛	33½	33½
Great North. pfd.	143¼	143⅝	142⅝	142⅝
Great North. Ore	81⅝	81⅝	81⅝	81⅝
General Electric	162½	163⅛	162½	163⅝
K. C. Southern	43¼	43⅝	42⅝	43½
L. & N.	153¼	153¼	152¼	153
M., K. & T.	49	49¼	48⅝	49⅞
Mo. Pac.	72⅝	73⅝	72⅝	72⅝
National Lead	89	89⅝	88⅞	89½
N. Y. Central	132¼	132½	132⅛	132¼
N. & W.	95½	95⅝	95½	95⅝
N. Y., O. & W.	46⅝	48	46⅝	48
Northern Pacific	145⅝	145⅝	145⅛	145¼
Pennsylvania	133⅝	134	133⅝	133⅞
Pacific Mail	43⅝	43⅝	43¼	43¼
Pressed Steel Car	54	56	54	54
Reading	162½	164½	162½	164⅝
Rep. I. & S.	47⅝	47⅞	47⅝	47½
Rep. I. & S. pfd.	106	106⅛	105½	105½
Southern Ry.	32	32½	32	32
Southern Pacific	129¼	129⅝	128⅞	129½
Texas Pacific	36¼	36⅛	35⅝	35⅝
Tenn. Copper	38⅞	40⅝	38⅝	40¼
Union Pacific	201½	202½	201⅝	201⅞
U. S. Rubber	50½	50½	50½	50½
U. S. Steel	91⅝	91	90⅛	90½
U. S. Steel pfd.	126⅝	126⅝	126½	126⅛
Utah Copper	52⅝	58⅛	58	58⅛
Va.-Caro. Chem.	49⅝	50	49½	49½
Wabash	20⅝	20⅝	20⅝	20⅝
Wabash pfd	53	53⅛	52⅝	53
Western Union	82½	82⅝	81	82¼
Am. Tel. & Tel.	143½	143⅝	143¼	143⅝
C. & N. W.	183	183½	182⅝	183
Del. & Hudson	184	184	184	184
Penn. Rights	08⅝	08⅝	08⅝	08⅝
U. P. pfd	102	102	101⅞	101⅞
Inter. Met. pfd.	56⅝	57	56¼	56⅝

NEW YORK CURB STOCKS

Quotations Furnished by Otis & Hough.

	Bid.	Ask.
Arizona Commercial	44½	45
Boston Consolidated	16½	16⅞
Butte Coalition	33⅞	33½
Cumberland Ely	08⅝	08⅞
Chino	08⅝	09
Giroux Consolidated	11⅝	11⅝
Goldfield Consolidated	07 1-16	07⅛
Gila	08½	09
Helvetia	06⅝	07
Inspiration	07¼	07⅜
Miami	17⅞	18
Nevada Consolidated	28⅞	29⅛
Nipissing	10½	10⅝
Ray Consolidated	22½	23
Ray Central	02⅞	02½
United Copper	08½	09

NOTE—These quotations are all "dollars."

COTTON MARKET

Quotations Furnished by Otis & Hough.

	Open.	High	Low	Close
December	14 59	14 66	14 55	14 56
January	14 78	14 86	14 78	14 78
March	15 03	15 12	14 99	14 99
May	15 14	15 23	15 14	15 17
July	15 14	15 23	15 14	15 17
August	14.39	14 60	14 41	14.45

MONEY ON CALL.

NEW YORK, Nov. 17.—Money on call firm 4½@5 per cent, ruling rate 4¾, closing bid, 4¾, offered at 5.

Time loans easy, 60 days, 5@5¼ per cent, and 90 days 4¾@5 per cent, six months, 4½@4¾ per cent.

Close: Prime mercantile paper 5@5½ per cent.

Sterling exchange firm, with actual business in bankers' bills at 483 35@483 45 for 60-day bills and 487 25 for demand.

Commercial bills, 482¼@483¼.

Bar silver, 50⅝c.

Mexican dollars, 43c.

Government bonds steady; railroad bonds firm.

WOOL MARKET

ST. LOUIS, Nov. 17.—Wool quiet; territory and western mediums, 24@29; fine mediums, 23@26; fine, 14@20.

3 Days' Cut Prices on Men's and Boys' Suits and Overcoats.
The May Co.

GRAIN MARKET SAGS; PROVISIONS ARE HIGHER

Favorable Reports From Winter Wheat Regions Have Peculiar Effect at Chicago.

CHICAGO, Nov. 17.—The grain market here today was weak and all the cereals sagged, the range being from a shade to 5-8. Provisions overcame the depressing effect of the other markets, and at the close registered a slight advance.

In the wheat pit, activity centered in the May future, in which sales were influential. Speculative buying and covering purchases took up the excess on the declines. Conditions in the Liverpool market, where firmness prevailed due to slack accumulations, had a steadying effect on the local trading and the bullish cables were reinforced by lighter receipts from the northwest and southwest.

Favorable crop reports from the winter wheat regions with semiofficial advices from South America that the Argentine wheat crop is now safe from locust damage, were bearish influences.

The range on the leading option was a trifle over 1c. May closed 1-2 lower than yesterday at 104 3-4 and the last quotation on December was 5-8 lower than yesterday at 106 7-8.

Clear and cooler weather over the corn belt, with its promise of speedy crop movement, had a bearish effect on the market. December closed 1-4@3-8 lower than yesterday's close at 60 and May was a shade lower on the close than yesterday at 61 3-8@1-2.

The oats pit followed the course of the market in the other grains. December closed 1-8 lower than yesterday's final quotations, while May finished on yesterday's closing point at 41 3-4.

Provisions closed uniformly higher, January products finishing: Pork, 2 1-2c higher at $21.02 1-2; lard, 7 1-2 higher at $11.97 1-2, and ribs, 10c higher at $10.75.

Quotations Furnished by Otis & Hough.

	Open.	High.	Low.	Close.
Wheat—				
December	107⅝	107⅝	106½	106⅞
May	105½	105½	104¼	104⅝
July	96⅝	96⅝	96	96⅛
Corn—				
December	60⅝	60⅝	59⅝	60
May	61⅝	61⅝	61¼	61⅝
July	60⅞	61	60⅝	60⅞
Oats—				
December	39¼	39¼	39	39½
May	41⅝	41⅝	41⅛	41⅝
July	39⅝	39⅝	41⅛	41⅝
Pork—				
January	21.00	21.10	20.	21.02
May	20.60	20.75	19.75	20.02

Money closed, 4 per cent.
Total sales, 627,400.

COLORADO SPRINGS MINING STOCKS

Mining

	Bid.	Ask.
Acacia	07½	07⅞
C. C. Consolidated	03	03½
C. K. & N.	10	..
Dante	07	08
Dr. Jack Pot	08¼	08¼
Elkton	69⅝	70
El Paso	08½	08½
Fanny Rawlings	05½	06⅞
Findley	10	13½
Gold Dollar Consolidated	..	14
Golden Eagle	10	..
Gold Sovereign	04¼	04⅝
Isabella	17⅝	18¼
Jack Pot	06	07½
Lexington	..	03
Mary Cashen	..	02⅝
Mary McKinney	47¼	48
Moon Anchor	01⅝	02
Old Gold	04	04¼
Pharmacist	08½	08½
Portland	80	81
Prince Albert	03¼	03⅝
Vindicator	69½	72
Work	05¼	07

UNLISTED

	Bid.	Ask.
Golden Cycle	125	..
Jennie Sample	07⅝	08¼
Jerry J.	07¼	07½
U. G. M.	07⅝	08¼

PROSPECTS

	Bid.	Ask.
Banner	02¼	02⅞
Blue Bell	01½	..
Bob Lee	..	01
Buckhorn	003	..
C. C. & M.	005	01½
Des Moines	..	01½
Faunleroy	..	02
Gould	01	02
Hutt	..	02
Ida May	..	01
Jolly Jane	005	..
Keenan	..	02½
Keystone	..	01
Little Bessie	005	0065
Little Nell	02¼	03
Little Puck	01	02
Magnet Rock	..	02
Mary Nevins	02⅞	03¼
Mountain Beauty	02	03
National	0015	004
New Haven	005	..
Pilgrim	01	01¼
Raven & B. H.	..	01½
Rose M	01⅞	02½
St. Thomas	..	02

MISCELLANEOUS

	Bid.	Ask.
Ranch	..	01
Black Jack	01½	01⅝
Cable Consolidated	001	03
Favorite	..	002
Flower West	..	006
Grace	..	0025
Greater Gold Belt	002	..
Hayden Gold	001	002
Hummer	..	002
Marion	..	001
Matos	02	02½
Mariposa	0025	004
Nellie V.	..	006
O. K.	004	..
Olive B	..	01
Pinnacles	002	..
Pointer	..	01
Uncle Sam	002	005

SEPARATE SALES

Doctor, 7,000 at 8½. Elkton, 8,000 at 69⅞, 200 at 69¾, 200 at 70. Isabella, 500 at 18. Portland, 2,000 at 80. Jerry J., 2,000 at 7½.

DON'T MISS THE KICK OFF

A Great Serial Story "At The Call Of Honor" Starts Sunday, Nov. 28, in The Literary Magazine of The Sunday Gazette.

You shouldn't miss a word of it. Begin at the beginning, because it's the best serial story of the year, full of mystery with strong situations in every chapter and a good love story running through it all.

ARTHUR W. MARCHMONT, the author, is known wherever good stories are read. He ranks at the top among England's novelties. Among other stories of his you perhaps remember "By Right of Sword" "My Lost Self," "In the Name of Woman," etc.

"AT THE CALL OF HONOR" is the story of a young man who pledges himself to marry one young woman to inherit an estate and save his father from bankruptcy and disgrace. Immediately afterward he falls in love with another young woman. This second young woman is pursued by mysterious conspirators bent on kidnaping her and the hero finds himself in the midst of their desperate plots which are complicated still further by the plotting of the first young woman, who is determined on marrying the hero. Every installment thrills with excitement and adventure, but it all comes out happily in the end.

Next Sunday's Literary Magazine Is a Thanksgiving Number. With Good Thanksgiving Stories. Remember, You This Magazine Free Every Sunday With The Gazette.

Winter Tourist Rates

To the

South, Southeast and Southwest

VIA

The Colorado & Southern

Tickets on sale daily Nov. 1st to April 30th. Final limit June 1, 1910, with splendid stopover arrangements. Two through trains daily to Ft. Worth.

Through Pullman sleeping cars to Galveston. Dining cars on all trains.

Let us help plan your vacation trip. Don't hesitate to ask questions.

City Ticket Office 119 E. Pikes Peak Ave., next door to Postoffice.

Phone Main 161.

General Steamship Agency.

KANSAS CITY GRAIN AND PROVISION MARKET

KANSAS CITY, Nov. 17.—Cash: Wheat unchanged to ½c lower; No. 2 hard, $1.08@1.08½, No. 3, $1.01@1.07½. No. 2 red, $1.18@1.22, No. 3 $1.18½.

Corn unchanged. No. 2 mixed 59½@59½c, No. 3, 58c; No. 2 white, 62½c, No. 3, 59c.

Oats unchanged. No. 2 white, 40@42, No. 2 mixed 38@40.

Rye, 70@72.

Hay unchanged, choice timothy, $11.50@$12.00, choice prairie, $8.25@9.50, choice alfalfa, $15.00@16.75.

Receipts—Wheat, 62 cars.

Close: Wheat—December, $1.01½@1.02 bid; May, $1.01½@1.01⅝ bid, July, no bid.

Corn—December 57½@58 sellers, May, 60½@60⅝ bid, July, 60⅝ sellers.

KANSAS CITY LIVE STOCK

KANSAS CITY, Nov. 17.—Cattle—Receipts, 10,000, including 400 southern. Steady, native steers, $4.80@8.50, southern steers, $3.40@5.15; southern cows, $2.55@3.75, native cows and heifers, $2.25@6.50, stockers and feeders, $3.00@5.10, bulls $2.80@4.10, calves, $3.75@7.60, western steers, $3.90@5.75; western cows, $2.75@4.50.

Hogs—Receipts, 11,000. Market 10c lower, bulk, $7.65@7.95, heavy, $7.85@8.05, packers and butchers, $7.80@8.00, light, $7.40@7.85; pigs, $6.25@7.25.

Sheep—Receipts, 6,000. Steady; muttons, $4.25@5.50; lambs, $5.50@7.50, range wethers and yearlings, $4.00@4.25, range ewes, $3.25@5.25.

If you desire a clear complexion take Foley's Orino Laxative for constipation and liver trouble as it will stimulate these organs and thoroughly cleanse your system which is what everyone needs in order to feel well. Sold by all druggists.

TAFT IN WHITE HOUSE.

Invitations extended to all those wishing to own a White House as built by the Out West T. & A. Co., on your own terms. The house that carries with it a guarantee of perfect health and vigor.

PHILADELPHIA BANK FAILS.

PHILADELPHIA, Nov. 17.—The state department of banking today ordered the American Trust company of Philadelphia closed. A. L. Taylor, a state bank examiner, was appointed temporary receiver. The company is a small concern, the deposits being about $400,000.

THE METALS

NEW YORK, Nov. 17.—Lead quiet, 437½@442½.

Copper firm, standard spot and December, $13.25@13.62½.

Silver, 50⅝c.

WAYS OF WOMAN.

From the Providence Tribune.

"Did you notice that?" inquired the conductor as he gave the signal to start.

"Yep," replied the passenger who was standing on the rear end of the open car.

The "that" was a woman, neither old nor infirm, who had just alighted in her own peculiar leisurely womanly way. First, she placed the valise she was carrying in such a position in the aisle that she was compelled to step over it. Then she turned around with her back to the street, grasped the side posts with both hands and let herself down to the running board, where she paused to get a fresh grip, and later on when she had removed her satchel, she nodded to show that she was clear.

"They're getting worse and worse," continued the conductor. "It's no use to criticise what a woman does or wears or thinks, she'll keep on doing it and wearing it and thinking it in spite of the evil one himself. It was bad enough when they all turned and faced the wrong end of the car, but now they've taken to descending just as if they were going down a ladder, rung by rung, and all we can do is to grin and bear it and pray that they don't get half killed and lay it to us."

When men make a mockery of sin their sins are sure to make a mockery of them.

Deeds Not Words,

Colorado Springs People Have Absolute Proof of Deeds at Home.

It's not words, but deeds that prove true merit.

The deeds of Doan's Kidney Pills.

For Colorado Springs kidney sufferers.

Have made their local reputation.

Proof lies in the testimony of Colorado Springs people, who have been cured to stay cured.

William L. Imes, retired farmer, 1721 Grant avenue, Colorado Springs, Colo., says: "I endorse Doan's Kidney Pills just as highly today as I did over two years ago, when I gave a public statement in their favor. I suffered from a steady pain over my kidneys and for two weeks I was unable to lie on my side. When I stooped or brought any strain on the muscles of my loins, sharp twinges seized me and made it very difficult for me to straighten. The kidney secretions were unnatural and at times there was a retention, then again the passages were too frequent. Doan's Kidney Pills, procured at the D. Y. Butcher Drug Co., removed the pain and lameness in my back and restored my kidneys to their normal condition. Since that time I have had no trouble to speak of from my back or kidneys and I give Doan's Kidney Pills the credit."

For sale by all dealers. Price 50 cents. Foster-Milburn Co., Buffalo, New York, sole agents for the United States.

Remember the name—Doan's—and take no other.

RAILROAD TIME TABLES

DENVER AND RIO GRANDE.

Effective October 3, 1909.
City Ticket Office, 16 N. Tejon.
Phone Main 96.

SOUTH AND WESTBOUND.

No	TO	Leave
1—Salt Lake and Pacific Coast		10 35 am
5—Sale Lake and Pacific Coast		11 57 am
9—Pueblo, Canon City & St. Louis		4 05 pm
11—Pueblo		6 37 pm
3—Glenwood, Utah & Pac. Coast		8 10 pm
7—Alamosa, Durango, Silverton		9.30 pm
15—Salida, Leadville and Ouray		11.50 pm

NORTH AND EASTBOUND.

No.	From	Leave
16—Leadville, Ouray, Alamosa, Etc.		5.30 am
8—Pueblo		9.55 am
6—Pacific Coast and Salt Lake		10.40 am
10—Pueblo and St. Louis		2.30 pm
2—Pacific Coast and Salt Lake		5.00 pm
14—Pueblo		6 15 pm
4—Pacific Coast and Salt Lake		8 25 pm

Trains to Manitou. Arrive from Manitou.

41	7 30 am	42	8.25 am
43	10 50 am	44	11.20 am
45	4.15 pm	46	5:05 pm

ROCK ISLAND LINES.

No.	LEAVE COLO. SPRINGS.	
5	Rocky Mountain Limited, for Omaha and Chicago	9:05 am
26	Colo. Flyer, for Kansas City, St. Louis, Omaha and Chicago	1:15 pm
28	Southeastern Express, for Kansas City, St. Louis and Southeast	7:00 pm
6	Eastern Express, for Omaha and Chicago	9:40 pm
5	For Pueblo	8:30 am
29	For Pueblo	11:45 am
No.	ARRIVE COLO. SPRINGS.	
5	Colorado Express, from Chicago and Omaha	7:00 am
27	Western Express, from St. Louis, Kansas City and Southeast	3:15 am
29	Colorado Flyer, from Kansas City, Omaha, Chicago	11:40 am
7	Rocky Mountain Limited, from Chicago and Omaha	12:35 pm
28	From Pueblo	1:10 pm
6	From Pueblo	9:20 pm

All meals in dining cars. Through sleepers and chair cars on all trains.

W. W. WOOD, City Passenger Agent, 2 Pikes Peak Avenue.

SANTA FE.

June 6, 1909.
Union Station. East Pikes Peak Ave.

No.	NORTH FOR DENVER.	
7	Colorado Springs to Denver	4:05 am
12	Colorado Springs to Denver	5:50 am
5	From Chicago to California	7:20 am
607	Denver Express	11:50 am
1	Pueblo to Denver	12:50 pm
603	From Chicago to K. C.	2:45 pm
601	From Pueblo and East	4:25 pm
3	Denver Express	6:15 pm
11	From Colorado Midland	8:15 pm
	EASTBOUND AND CALIFORNIA.	
8	Denver to Pueblo	1:50 am
608	For Chicago and Kan. City	6:40 am
4	Denver to Pueblo	10:20 am
610	Kansas City Flyer	11:05 am
2	For Pueblo	2:40 pm
10	California Lim. and Chicago	6.27 pm
6	For Chicago, K. C., El Paso	10:20 pm

C. C. HOYT, City Pass. Agt.

COLORADO & SOUTHERN.

119 East Pikes Peak Avenue.
Phone Main 164.
Effective Sunday, Sept. 9th, 1909.

No	NORTHBOUND.	Leaves.
1	For Denver, from Ft. Worth	4.05 am
12	For Denver	5:50 am
5	For Denver	7:30 am
607	For Denver	11:50 am
1	For Denver, from Ft. Worth	12:50 pm
609	For Denver	2.45 pm
601	For Denver	4:25 pm
3	For Denver	6:15 pm
11	For Denver	8:15 pm
	VIA ELBERT & ELIZABETH.	
17	For Denver, (mixed, except Sunday)	7:00 am
37	For Denver (Passenger, Sunday only)	7.00 am
	SOUTHBOUND.	
8	For Ft. Worth	1.50 am
309	For Pueblo	6:40 am
4	For Pueblo	10:20 am
610	For Pueblo	11:05 am
2	For Ft. Worth	3:40 pm
602	For Pueblo	6:37 pm
6	For Pueblo	10:20 pm

G. H. LOGAN, Commercial Agent.

COLORADO MIDLAND RAILWAY.

No.	(MIDLAND ROUTE)	
5	For Leadville, Aspen, Glenwood, Grand Junction, Salt Lake and Pacific Coast. (A. T. & S. F.-Midland Depot)	12:02 pm
3	For Leadville, Aspen, Glenwood, Grand Junction, Salt Lake and Pacific Coast. (A. T. & S. F.-Midland Depot)	3:30 pm
11	For Victor and Cripple Creek, (D. & R. G. Depot)	6:35 p m
4	From Pacific Coast, Salt Lake Grand Junction, Glenwood, Leadville (A. T. & S. F.-Midland Depot)	9:00 pm
6	From Grand Junction, Glenwood, Leadville. (A. T. & S. F.-Midland Depot)	6:25 am
8	From Cripple Creek, Victor, (D. & R. G. Depot)	8:30 am

THE CRIPPLE CREEK TRIP, "The Short Line."

Effective Monday, September 27th.

No—		
3	Daily leave Colorado Springs	10.20 am
	Arrive Cripple Creek	1 35 pm
4	Daily leave Cripple Creek	3.10 pm
	Arrive Colorado Springs	6:05 pm

Nos. 3 and 4 carry through coaches and observation cars between Denver, Cripple Creek and Victor via the C. & S. Ry. to and from Colorado Springs.

All trains arrive and depart from the Santa Fe-Colorado & Southern station, Colorado Springs.

MANITOU AND PIKES PEAK RAILWAY.

Time Table.
In Effect May 23, 1909.

Down Trains 13 Daily	11 Daily		Up Trains 12 Daily	14 Daily
8 45	11 45	Summit	11 00	3 05
9 07	12 07	Windy Point	10 38	2 41
9 34	12 34	Mountain View	10 06	2 11
9 48	12 48	Half-Way House	9 52	1 57
9 58	12 56	Minnehaha	9 43	1 48
10 13	1 15	Manitou	9 25	1 30
p m	p m		a m	p m

C. W. SELLS, MANAGER.

THE CRIPPLE CREEK ROAD.

Effective Sunday, September 26, 1909.
Midland Terminal Ry.
Via Colo. Midland out of Colo. Springs.

WESTBOUND

Leave Colorado Springs	6 55 pm
Arrive Cripple Creek	10.15 pm

EASTBOUND

Leave Cripple Creek	7.00 am
Arrive Colorado Springs	9.00 am

MISSOURI PACIFIC RAILWAY.

Arrive		Depart.
2.10 pm	St. Louis, Sedalia, K. C., St. Joe, Atchison, Leavenworth, Wichita and Hot Springs, Ark., daily	4 05 pm
5:10 pm	Fast mail St. Louis, Hot Springs, Sedalia, K. C., St. Joe, Atchison.	Leav-

NEWSPAPER ARCHIVE®
NEWSPAPER ARCHIVE®

Wants

WANTED MALE HELP.

WANTED—Painters, laborers and man with team to exchange work for lots, part cash paid. The Hastings-Allen Realty and Building Co., No. 110 N. Tejon St.

WANTED—Five good carpenters to exchange work for lots, special contracts to first class men. The Hastings-Allen Realty and Building Co.

FOR SALE, CHEAP—One lathe, one motor shafting, vises, benches and large glass wall case, etc. Lucas, 119 N. Tejon St.

WANTED—Coal miners at the new mines. $1.00 per ton for mining. Cottonwood Coal Co., 116 E. Pikes Peak.

WANTED—Intelligent and industrious office boy about 14 to 18 years of age. Address by letter, C-23, Gazette.

INEXPENSIVE hot water heating; new system. Guarantee Heating Co., 508 W. Huerfano.

WANTED—Elderly boy to work around fur shop, chance to learn furrier's trade. Stainsky's, 5½ E. Pikes Peak.

WANTED—Boy who has had experience at the printing business. Call Gazette composing room, after 7 o'clock evenings.

COMMON labor wanted in exchange for merchandise. Maddocks, 21½ E. Pikes Peak.

WANTED—Two male solicitors. Apply 317 North Tejon street, Room 1.

CARPENTER work wanted in exchange for mdse. Maddocks, 21½ Pikes Peak.

WANTED FEMALE HELP.

WANTED—Girl, 16 to 18, to care for baby and assist in general housework. 411 East San Rafael.

WANTED—A housemaid; references required. Apply 27 W. Buena Ventura, between 11 and 1.

WANTED—Girl or woman; light house work; 2 in family; reasonable wages. 14 W. Fountain.

WANTED—School girl to assist with housework. 215 Cheyenne Ave.

WANTED—A competent girl for general housework, no washing. 517 N. Weber.

APPRENTICE wanted at McIntyre's Toilet Parlors, 15 E. Kiowa.

WANTED—A competent girl for general housework. 719 N. Nevada.

WANTED SITUATIONS.

WANTED—By High school girl, office work after school and on Saturday for small salary or for board and room. Address Commercial Dept., High School, or telephone 1754.

SITUATION wanted by experienced bookkeeper and cashier; city references. Would take set of books evenings. Address C-14, Gazette.

COMPETENT bookkeeper and stenographer, lady of refinement, very energetic. Address C-15, Gazette.

WANTED—Chamber work or dish washing; hotel or restaurant. Rear 106 S. Weber.

BY A good strong German woman, washing or cleaning by the day. 514 High.

WANTED—Washing and ironing to take home. 213 N. Cedar St.

WOMAN wants cleaning or washing by day or hour. Call Red 201.

WANTED MISCELLANEOUS.

WANTED.
WANTED TO GIVE YOU PRICE

on your carpenter work; large or small jobs; day or contract. Phone Red 311. H. F. Sinclair.

I WANT to give you price on carpenter work, large or small job, and contracting or painting. 528 N. Weber. Phone 1274.

FOR SALE, CHEAP—One lathe, one motor shafting, vises, benches and large glass wall case, etc. Lucas, 119 N. Tejon St.

INEXPENSIVE hot water heating; new system. Guarantee Heating Co., 508 W. Huerfano.

WANTED—Use of piano for its care. Phone Main 1596.

COMBINGS bought and made up at McIntyre's Toilet Parlors, 15 E. Kiowa.

CASH paid for men's clothing. Write or call 10 E. Huerfano St.

ROOMS AND BOARD.

THE KINGSBURY
High-class board and rooms, close. Everything the market affords. Try us. 117 N. Nevada Ave.

SUITE of rooms, private bath. Phone 1748. 615 N. Tejon.

TWO excellent rooms with southeast sleeping porch. 317 E. San Rafael.

FOR board and rooms by day or week go to 112 N. Tejon. Rates reasonable.

BOARD AND ROOMS—Miss Womack, 422 N. Nevada. Phone Main 1768.

FURNISHED single and double room, with or without board. 801 N. Corona.

BOARD and rooms $25 month, home cooking, steam heat. 802 N. Tejon.

LARGE front room with board. 715 N. Wahsatch.

BOARD and room $5 per week; family style. 130 E. Huerfano.

THE WESTOVER
514 N. Cascade. Mrs. E. N. Baty.

AUCTIONS AND AUCTIONEERS.

CHARLES H. WYMAN
LICENSED AUCTIONEER
Sells anything anywhere. He gets the money. 17 E. Pikes Peak. Phone 804.

HEALTH.

APPENDICITIS, gallstones and all stomach troubles cured by Tirell's J.B.L. Cascade. Consult Max Kahn's, moved to Room 2 Exchange Bldg. Phone 967.

FOR RENT UNFUR. HOUSES.

UNFURNISHED

5-room cottage; modern except heat; Washington school	$12.50
4-room cottage, modern except heat; walking distance	10.00
8 rooms; modern; east side	15.00
4 rooms; water, light and sewer, northeast	12.00
2 rooms; not modern; west side	6.00
2-room cottage in rear, walking distance; north	7.00
4 rooms; water and sewer; south	8.00

FOR—NATIONAL REALTY CO.
Suite 210, Exchange Nat. Bank. Bldg. Phone 190. J. F. Thomas, Pres.
Nat. LOCATION.

WOULD YOU

Like to rent five large rooms and bath, heat and light furnished, one block from car line, for $30 per month? If so, call

OSIE KRAMER
Room 4 P. O. Bldg. Phone Main 1639.

SIX rooms, bath, lights, near Cheyenne canon. Inquire 1034 Cheyenne Road. Phone Red 771.

FOR RENT—6-room house; water inside. 119 W. Fountain. Inquire of owner, 23 N. Weber.

6-ROOM, modern except heat; 1 block from postoffice. Apply Room 9, Midland block.

6-ROOM house; nice location, some furniture; $14, store room. O. D. Olney, 225 Tejon.

5-ROOM house, unfurnished. 554 E. Bijou.

4-ROOM modern cottage, block High School, 226 N. Wahsatch. Phone Blk. 291.

5-ROOM fully modern house. Inquire 8 Cheyenne Blvd. Phone 1.

4-ROOM cottage at 114 W. Monroe. Apply Wm. Clark, 418 E. Boulder.

5-ROOM cottage; new; strictly modern; stationary tubs. Phone Black 151.

UNFURNISHED, 5-room, modern house. Apply 31 South Corona St.

FOUR-ROOM cottage; unfurnished; close in. Inquire 828 North Weber.

FOUR-ROOM house; 703 S. Cascade. Five-room house; 1 N. Weber.

FOR RENT—3 large rooms with bath, partly furnished. 730 E. Cimarron.

TO RENT FURNISHED HOUSES

2-ROOM modern house, with sleeping porch; well furnished, including piano; good location; very desirable. 220 E. San Miguel.

2 SANITARY bungalows, 3 and 4-room; beautiful view; sheltered, sunny exposure; cheap for the winter. 1318 Cheyenne Road. Phone Black 494.

EIGHT-ROOM house; strictly modern; large, sunny porches; piano. 1628 N. Tejon.

ESPECIALLY cosy 2-room furnished cottage; housekeeping. 512 S. Weber.

4-ROOM modern house; no children. 8 N. 18th St. Phone White 82.

FOUR-ROOM cottage, furnished; close in. Inquire 828 North Weber.

4-ROOM modern cottage; sleeping porch. 520 North Institute street.

3-ROOM furnished house, $11 per month. 714 S. Tejon.

FIVE rooms, strictly modern; close in; family leaving town. Box 964, city.

3-ROOM furnished flat for rent. 215 N. Cascade.

FIVE-ROOM house; nicely furnished; no children. 611 E. St. Vrain.

A 9-ROOM residence, furnished, on Cascade avenue. Call Main 2241.

BUSINESS CHANCES.

AN exceptional opportunity is offered to a silent or active partner with $5,000 to invest for a third interest in an established manufacturing business. Plenty of orders on hand but lack capital. Business pays 40 per cent, but may be increased. Address B-85, Gazette.

I HAVE a close-in-lot, 60x150 ft., on which I will build any kind of building, large or small, for business purposes, at reasonable rent to a good tenant. H. H. Stevens, Alta Vista hotel city.

CONFECTIONERY BUSINESS. Good location, light expenses; doing a profitable business; must be sold before Saturday. $175 cash takes it. Be quick. C-41, Gazette.

WANTED—Partner with capital and ability to help me in my new, established, incorporated business here in the Springs; doing a big business, and need some one at once. Experience unnecessary. Apply P. O. Box 346, Colorado Springs.

FOR SALE CHEAP—One lathe, one motor shafting, vises, benches and large glass wall case, etc. Lucas, 119 N. Tejon St.

IF YOU have a legitimate money making proposition and need money let me hear from you at once. Might also give some service if necessary. C-22, Gazette.

FOR SALE—Half or whole interest in good-paying business, well located, will take $4,000 to $10,000 to handle it. C-16, Gazette.

PARTNER for good-paying business; small capital required. Address C-40, Gazette.

GROCERY and lunch room 3 rooms furnished in connection. C-19, Gazette.

TO RENT UNFUR. ROOMS.

3 EXTRA nice, large rooms for housekeeping; private family, north; within walking distance from business section; would partly furnish. Inquire A. J. Lawton, 1014 E. Pikes Peak.

2 ROOMS $8 a month single, $3.50. Rear 605 S. Nevada.

ROOMS for rent unfurnished. 407 South Nevada.

WANTED TO RENT HOUSES

WANTED—Six-room modern house, unfurnished, close in. Phone White 852.

TO RENT FURNISHED ROOMS.

THE LEXINGTON, 320 N. TEJON
Strictly modern, with running hot and cold water, steam heat, permanent and transient. Rates, $2.50 to $5 per week.

PLENTY of nice sunny rooms, with home privileges, newly furnished, popular prices, walk next door. Mrs. Menk, 19 West View Place.

LARGE room; first floor; extra heavy; suitable for two gentlemen, board if desired. 421 S. Weber.

COSY housekeeping rooms; new, modern house, close in, no sick people. 436 E. St. Vrain.

LARGE front room, open fireplace, room for 2 or 4; kitchen privileges. 1019 N. Weber. Phone 142.

ROOMS—Hot and cold water; steam heat; $2 per week and up. Kennebec, 122 S. Cascade.

BEAUTIFUL large housekeeping rooms, modern, cheap, opposite court house. 223 South Nevada.

STRICTLY modern furnished rooms, some for light housekeeping. 15 N. Wahsatch.

NICELY furnished rooms; steam heat; abundance hot water always. 736 North Tejon.

SUITE (parlor and bedroom), first floor; single rooms; sleeping porch. 328 E. Bijou.

MODERN furnished rooms. 511 N. Wahsatch. Housekeeping if desired.

FURNISHED rooms for light housekeeping; adults. 613 N. Cascade.

6 ROOMS, furnished for housekeeping; also 2 rooms. 23 E. Boulder.

FRONT room, with privilege of kitchen and dining room. 504 N. Spruce.

2 SLEEPING rooms; modern house; walking distance. Call Main 158.

2 OR 3 furnished rooms. Inquire 432 N. Nevada.

Desirable rooms with sleeping porches; also housekeeping rooms. 216 N. Cascade.

LARGE, sunny rooms, hot water heat, close in; reasonable. 218 N. Weber St.

LARGE, sunny room. 118 North Weber.

MODERN third floor housekeeping rooms; very reasonable. Phone [illegible]

ROOMS for light housekeeping, heat, light and bath. 626 E. Platte.

THE Las Tejas Apartments, 116 N. Tejon. Steam heat; free baths, $2.50 week.

WEST SIDE housekeeping and small cottage. 1007 Washington Ave.

Strictly modern light housekeeping rooms; close in. 228 N. Wahsatch. Phone Blk. 291.

THREE rooms for housekeeping. 19 E. Boulder St.

WARM rooms, hot water heat; winter rates. 315 N. Weber St.

ROOMS for light housekeeping, cheap; modern house. 21 S. Corona.

GRADUATE OSTEOPATHS.

DR. G. W. PAULY and wife, graduates Still's college, Kirksville, Mo., 201-2 DeGraff Bldg., 118 N. Tejon. Phone Main 1701. Best equipped office. Best of service. Residence, 1211 N. Weber. Phone Main 356. We believe that the cause of the disease must be removed in order to obtain a perfect cure. Come in and we will show you to your satisfaction what has caused your trouble.

DR. J. DAVID GLOVER, Still graduate; had post course under eminent specialists. Best office, most efficient service. Main 2330. 122 East Kiowa St.

DR. KLEIN, 601-605 Exchange Nat. Bank Bldg. Practice limited to osteopathy. Phones: 1876, 2463. Nine years' practice.

E. L. MUMMA, M. D. D. O., 608-609-610 Exchange National Bank building. Phones: Office, 1874; residence, 1878.

DR. E. E. CONWAY—Goiters, female, nervous troubles specialty. El Paso Bnk. Blk. Res. phone, 2044, office, Red 381.

EDUCATIONAL.

FRENCH and Spanish. Madame Gelle, 719 N. Cascade Ave. Phone 1094.

LAWYERS

P. H. DODGE ATTORNEY
610 Exchange Bank Bldg. Phone 744

NEXT MEXICO EXCURSION
TUESDAY, DEC. 7TH

Be ready to start on that date for the land of sunshine and flowers, no snow, no frost, a perfect climate, great opportunity for money making, a perfect title to the land and your own terms. Come in and see about it.

OSIE KRAMER
Room 4 P. O. Bldg. Phone Main 1639.

Wants

FOR SALE REAL ESTATE.

NOTICE
ECITON

Beautiful 4-room cottage, modern except heat, northeast part of city. Will sell furniture if so desired. Lot 57x[illegible]; lawn and shade, 3 chicken houses and small barn. A bargain. We can arrange terms on part. See us.

J. M. MACY & CO.
9 Midland Block.

WE WILL MOVE ON NOV. 20TH

TO OUR NEW OFFICE, 126 EAST PIKES PEAK AVE., 1ST DOOR WEST OF POSTOFFICE.

THE STATE REALTY CO.

SAY! - - - READ ON

WHERE CAN YOU BEAT THIS? Good 4-room house; cemented cellar; water in kitchen, good barn, lawn and shade, good-sized lot, within walking distance, south. Price, $1,100, half cash.

J. M. MACY & CO.
9 Midland Block.

BUY GRAND VALLEY FRUIT LAND! I have a bargain in 7½ acres full bearing orchard, located three miles from city of Grand Junction, on line of trolley now being built. Will trade for good pool hall or cigar store, or will sell for $750 per acre. $2,500 cash, balance easy terms. If interested, address Ben H., 218 S. Tejon.

BEST BUY IN CITY
Beautiful, cosy home, 5 rooms; fully modern, excellent condition; shade trees, garden, barn, chicken yard, all complete; only $1,900.
INTERSTATE INV. & REALTY CO.
122½ E. Pikes Peak Ave.

RAINBELT [illegible]
Now is the time to buy a ranch in the RAINBELT SECTION of Colorado. And we are the people to buy it from. Write for particulars.
THE DIVIDE LAND AND INVESTMENT CO.,
Elizabeth, Colo.

FOR SALE—320 acres of land at $5 per acre, located between Calhan and Peyton on Rock Island railroad; improvements included, 120 acres under cultivation. Inquire or address 917 S. Royer St.

TWO small houses and lot (56x200 feet) on South Tejon street for $1,050.00. Will pay 10 per cent on investment. For particulars call at 212 West Second street, Ivywild.

5 ROOMS, bath, range, electric lights, west; new, $1,750, terms. Apply 232 W. Kiowa.

FOR SALE—Four-room cottage, modern except heat, full lot; large barn. A bargain for cash. Address B-24, Gazette.

FOR SALE OR RENT—A bargain. Owner leaving city, 8 roomed modern house. 819 N. Cedar. Phone Black 602.

CLAIRVOYANTS.

MADAME GWYNNE, Clairvoyant and Palmist and Healer. Gets wonderful results from a distance in business love, mining, health readings 50c. Parlors, 315 East Pikes Peak Ave.

MRS. SAMPSON has returned. Readings daily. Meetings Sun. and Thurs. evenings. Will be glad to see all my friends. 117½ E. Pikes Peak Ave. Barnes building.

FOR SALE REAL ESTATE.

A GOOD TRADE

For Trade—80-acre improved farm adjoining a good town in Woodson Co., Kan. GAS MAIN PASSES RIGHT BY THE PLACE. There is a good 6-room frame house on this land and most all necessary outbuildings, farm mostly fenced with hedge, 15 acres of fine timber, large per cent of this is walnut, most of which is very valuable for lumber. There is no better soil in eastern Kansas, and can raise corn, wheat, oats, alfalfa and timothy, clover, and all vegetables and fruits grown in that latitude. If you wish a place where you can live adjoining a good small town and have your own living from your own farm, and be independent, you had best call at our office at once and learn more about this farm, as we expect quick action on this deal. The owner will make a very conservative price on this farm, and exchange it for good Colorado Springs property.

J. R. CANADAY & SON
Room 26 P. O. Building.

FROM OWNER, modern cottage, north; also modern house, close in. 228 North Wahsatch. Phone Black 291.

FOR SALE—Residence lot, close in, [illegible]; terms to suit. P. O. Box 786, city.

FINE residence, thoroughly modern; best part of city. Call 6 Boulder Crescent.

PROFESSIONAL

MAGNETIC HEALING A SUCCESS
Mrs. Ed Nolte has demonstrated this fact time and again for eleven years. Mrs. Nolte has given her entire time to this healing which requires a perfect knowledge of its application. It is logical and its cures are certain and permanent; it is not a myth but is founded on common sense and appeals to the judgment of every unprejudiced person. Office at residence, 1011 N. Corona.

FOR SALE FURNITURE.

FOR SALE, CHEAP—One lathe, one motor shafting, vises, benches and large glass wall case, etc. Lucas, 119 N. Tejon St.

FOR SALE—Furniture for 10-room parlor, bedrooms, dining room and kitchen; almost new. 715 N. Nevada Ave.

SELLING out at cost, nice line of second-hand goods. 22 N. Weber.

TWO-CHAIR barber outfit, complete, for sale or trade. 32 N. Weber.

MUSICAL

PIANO tuning and repairing by an expert from the factory. Competent and skilled workmanship guaranteed. Knight-Campbell Music Co.

CORNET instruction. D. E. Rawley, 820 East Williamette Ave.

DRESSMAKING

DRESSMAKING—1227 Colorado Ave. All work guaranteed.

WATCH REPAIRING

SPECIAL rates; watches cleaned, 50c; main spring, 50c. All work guaranteed. Highest price paid for old gold and silver. S. Klein, 16 East Huerfano.

STORAGE AND TRANSFER.

COLO. SPRINGS TRANSF. & FUR. CO.
Office 117 N. Cascade Ave.
SPECIALS: Freight moving and baggage. We check your baggage from residence to destination. Open day and night. AUTOMOBILES AND CARRIAGES. Phone us any time. Main 97 or 77.

OUR MOTTO—Keep moving. If your home isn't pleasant, leave it. Phone 160. Smith Storage & Transfer Co.

You Can BE AN ADVERTISER

Just like the manufacturers—dry goods stores—grocers and druggists—advertising pays them. It will pay you if you use Gazette Want Ads. For they have made it possible and profitable for housewives, teachers, and other individuals to advertise.

If you want work to do at home, such as sewing, baking or dressmaking, simply put a little ad in the Gazette—we only charge 5 cents a line for want ads. You can also sell old furniture, clothing. Rent your spare room—sell your lease—or you can do hundreds of other things.

Make it a rule to use Gazette Want Ads whenever you have a want and to read them every day.

FOR SALE—MISCELLANEOUS

FOR SALE—Gilt-edge first mortgage notes bearing 6 per cent interest, secured by well-improved irrigated farms. C. E. Maddocks, 21½ E. Pikes Peak Ave.

EASY payments, credit, cloaks, suits, furs, millinery, men's overcoats, $1.00 a week. Peerless Merchandise Co., 203½ S. Tejon street.

PIANOS, organs, sewing machines at bargain prices for cash or easy payments. Bird Piano Co., P. O. Box 1478, city.

FOR SALE CHEAP—One lathe, one motor, shafting, vises, benches and large glass wall case, etc. Lucas, 119 N. Tejon St.

FOR SALE—Large, two-story barn, sheet-iron roof, nearly new, to be moved from property. Address R. S. T., Gazette.

A PIANO organ for sale cheap, in good condition. Inquire Miss Ethel Leeman, 806 N. Nevada.

INEXPENSIVE hot water heating; new system. Guarantee Heating Co., 508 W. Huerfano.

SEWING machine in good condition $5, drop-head machine, $10. Machines guaranteed. Call at once, 210 N. Tejon.

FURNITURE, antique pictures, vases, brass fenders, clocks, leaving town. 304 E. Willamette.

FOR SALE—Several work horses, wagons and harness. The Newton Lumber and Mfg. Co.

BEST line of second-hand sewing machines in city. 8 E. Kiowa. Phone 1239.

CHEAP Franklin heating stove, in good condition. Inquire 433 W. Cucharas St.

$160 CASH buys fine upright piano worth $300. Address P. O. Box 1478, city.

NEW upright piano for $165 cash; party leaving town. 314 E. Cucharas.

FOR SALE—Two milch cows, cheap. 215 South Fifteenth St.

FOR SALE at a sacrifice, Reading motorcycle, 3 H. P., mechanical valves. Inquire Sheff & Riggs, 825 N. Tejon.

BICYCLE tires, $1. Phonograph records exchanged, wheel chairs. Neuderhouser, 7 S. Cascade.

FOR SALE—Thoroughbred White Leghorn hens. 218 Center St.

FOR SALE—Scotch collie pups; thoroughbreds. 225 S. Twelfth.

TUXEDO suit, size 38, fine condition; price right. B-99, Gazette.

STOVE—Great Western Oak, for sale cheap. Call 706 E. Platte Ave.

MONEY TO LOAN.

MONEY TO LOAN.

WEEKLY PAYMENT LOAN CO.
We loan money to anyone having a permanent position, on their notes, without assignments or publication, at low rates and very easy payments.

Amt. of Loan	Monthly.	Semi-Mo.	Weekly
$50 repay	$12.35	$6.20	$2.10
$30 repay	7.40	3.70	1.85
$15 repay	3.70	1.85	.90

All business strictly confidential.

CHATTEL LOANS
On easy weekly or monthly payments at much lower rates than you can get elsewhere. Room 303, Colorado Bldg. Phone Main 1512.

MONEY TO LOAN.
Any amount, lowest rates, no delay. Fire, accident, burglary, plate glass, liability insurance. Surety bonds.
—W. W. WILLIAMSON,
Phone Main 476. 19 E. Pikes Peak.

WANT MONEY?
We have it to loan on good real estate security in any amount. Lowest rates. No delay.
THE STATE REALTY CO.
5 E. Pikes Peak Ave., Colorado Springs.

IF YOU WANT MONEY
See the Star Loan Company.
WE HAVE PLENTY.
We will trust you on your note, no mortgages, assignments or publicity, easy terms, chattel loans. Also Room 25 First National Bank building, phone Main 575.

MONEY TO LOAN—On furniture, pianos, watches, diamonds, horses, cattle, or anything of value, easy payments, confidential. C. W. Bohannon, Room 1, 104½ North Tejon.

$25.00, $50.00, $75.00 or $100.00 on pianos, furniture, warehouse receipts, cattle; no commission; lowest rates and easy payments. Davis & Barney, 55 Bank Bldg.

MONEY to loan on first-class real estate security. Room 301 Colorado Bldg.

TO TRADE.

WANTED IN COLORADO SPRINGS—I will buy or trade for a good rooming house or good rental property. Send full description and lowest cash price. Address R. H. Burns, Wakeeney, Kan.

SAN LUIS valley land with perpetual water right to trade for horses, wagons and harness. Inquire Broadway cigar store or Felder's cigar store.

ROOMING house, north, doing good business, for real estate. 17 Midland Block.

WILL TRADE $1,500 ranch for improvements on a dwelling house. Address C-44, Gazette.

HORSES AND VEHICLES

FOR SALE OR TRADE—Studebaker rockaway carriage; newly painted; big bargain. Inquire Heuttenway Carriage Co.

HORSES pastured. 905 Cheyenne Road.

FOR SALE—Several large horses, suitable for heavy hauling. Antlers Livery.

ONE hack for sale cheap. Apply Antlers Livery.

FARMERS—Fine for hogs. Inquire at the Zoo, or 905 Cheyenne Road.

FOUND.

FOUND—National cash register keys. Owner can have same at Gazette.

FOUND—Bracelet. Owner call at Gazette and describe.

LOST.

LOST—Or delivered by mistake, 1 package containing skirt, in 1000 block N. Cascade, about 2 weeks ago. Return to Gazette office for reward.

LOST—Sunday eve, leather card case containing cards, receipts and a $10 bill, on Pikes Peak Ave. between Weber and Nevada. Reward for return to Gazette.

LOST—Large amethyst ring on Spruce St. car or between Santa Fe depot and Wahsatch Ave. September 9th. Reward at Gazette office.

LOST—Large microscope taken from Tuberculosis Exhibit, Durkee building, Friday evening. Reward at Gazette office.

LOST—Brooch, Scotch thistle design, Sunday evening. Reward for return to Gazette.

A GRAPE basket with handkerchief and shaving material. Please return to Gazette office and receive reward.

LOST—String of gold beads between Boulder St. and Bijou and Tejon St., in or near North park. Reward at Gazette office.

LOST—Gold pin on N. Weber between Bijou block and Baptist church Wednesday evening. Reward, this office.

LOST—Brown pocketbook containing receipts and between $3 and $4. Reward for return to Gazette.

LOST—Solid gold bee brooch, probably on Tejon or near 319 S. Cascade. Reward if returned this office.

LOST—Package containing 2 child's dresses probably at station or train to Denver, Wednesday. Reward, this office.

LOST—Lady's hunting case gold watch with chain and attached to blue belt. Reward at Gazette office.

LOST—Plain gold bracelet, about two weeks ago near Garfield school district. Reward for return to Gazette.

LOST—Lady's tan jacket, at Steele school or High School, about Oct. 15. Reward at Gazette.

LOST—One carat diamond ring, probably at Kiowa and Nevada. Liberal reward if returned this office.

LOST—A green and black carriage robe, at Seven Falls. Please return to Gazette office.

LOST—Marten fur, near Colo. Ave. and 13th St. about Oct. 27. Reward at Gazette office.

BEAGLE hound, white and black, with brown ears, strayed from 1814 N. Cascade. Phone Main 1320.

LOST—Man's fur-lined glove, on Pikes Peak or Tejon. Reward at Gazette.

LOST—String of gold beads on west side, or on car. Reward at Gazette office.

LOST—Plain gold pin; oval shape; monogram A. C. Reward at Gazette.

LOST—Large jet bar pin Saturday. Reward at Gazette office.

LOST—Pocketbook containing bills, checks and money order. Reward at Gazette.

LOST—Mink fur Sunday morning, on Institute car. Reward at Gazette.

LOST—Gold locket with "G. W." Please return to Gazette.

LOST—A $10 bill, Sat. p. m. on street. Finder please leave at Gazette office.

LOST—Solar lamp from bicycle. Reward at Gazette office.

MUSICAL INSTRUMENTS.

NEW PIANOS rented $4 and $5 month. Rent applies if you buy. Knight-Campbell Music Co., 226 N. Tejon St.

LEGAL NOTICES

THE ALAMO COAL COMPANY.
Pursuant to resolution of the Board of Directors of The Alamo Coal Company, notice is hereby given that a meeting of the stockholders of said company will be held at the principal office of the company, Out West Building, in the City of Colorado Springs, Colorado, on the 9th day of December, 1909, at 10 o'clock, a.m., for the purpose of considering and voting upon a proposition of consolidation of The Alamo Coal Company with The Coahuila Coal Company by uniting the property and concerns of said corporation in one organization pursuant to the laws of the State of Colorado relating to the consolidation of corporations, and for taking all such action as may be appropriate for carrying into effect the said proposition of consolidation and for properly organizing the said consolidated company.
LUIS RIBA, Secretary.

THE COAHUILA COAL COMPANY.
Pursuant to resolution of the Board of Directors of The Coahuila Coal Company, notice is hereby given that a meeting of the stockholders of said company will be held at the principal office of the company, Out West Building, in the City of Colorado Springs, Colorado, on the 9th day of December, 1909, at 12 o'clock, noon, for the purpose of considering and voting upon a proposition of consolidation of The Alamo Coal Company with The Coahuila Coal Company by uniting the property and concerns of said corporations in one organization pursuant to the laws of the State of Colorado relating to the consolidation of corporations, and for taking all such action as may be appropriate for carrying into effect the said proposition of consolidation and for properly organizing the said consolidated company.
LUIS RIBA, Secretary.

NOTICE OF REGULAR ANNUAL MEETING OF THE COLORADO CONSOLIDATED MINING COMPANY.
The regular Annual Meeting of the stockholders of THE COLORADO CONSOLIDATED MINING COMPANY will be held at the office of the company, Room No. 518 Mining Exchange Building, in the City of Colorado Springs, Colorado, on Monday, November 22d, A. D., 1909, at 10 o'clock a. m., for the election of directors and the transaction of any other business which may properly come before the meeting.
The books for transfer of stock will be closed on November 15th, A. D., 1909, and reopened the day following the meeting or its adjournments.
D. L. MCDONAGHY, Secretary.
Colorado Springs, Colorado, [illegible]

Denatured alcohol has been successfully manufactured from flax straw in the North Dakota Agricultural College. The yield of 28 gallons a ton of fiber makes it a paying product.

NEWSPAPER ARCHIVE®
NEWSPAPER ARCHIVE®

ANNOUNCEMENT

In Order to Relieve the Usual Thanksgiving Rush and Congestion

THE BUSY STORE

Has Decided to Hold its Usual Big Sale Today, Tomorrow and Saturday. Call up Main 229, or Better Still, Come to Cache La Poudre and Institute Streets. Take Institute Car to Cache La Poudre Street

CANNED GOODS

California Fruits in syrup, consisting apricots, peaches, pears, plums, blackberries and cherries, large cans, 2 for ..... 25¢

CORN

Standard Quality Corn, 3 cans.. 27¢
F. F. O. G. Corn, can..... 10¢
Morning Dawn Corn, can..... 12½¢
Toledo or Weir Preferred Corn.. 12½¢
Country Gentleman Corn, can.... 13¢

TOMATOES

Silver State, large cans..... 10¢
Kuner's large cans ..... 10¢
Big R, small cans ..... 8¢
DeNice, large cans ..... 12¢
Nos Century, large cans ..... 12¢
Curtice Ex. Family, large cans.. 12½¢

PEAS

Empson's Tiny Peas, 2 cans..... 35¢
Empson's Little Cherub Peas, 2 cans ..... 25¢
Empson's Leader, 3 cans ..... 25¢
Morning Dawn, 2 cans ..... 25¢

SARDINES AND SEA FOODS

Domestic Sardines in Oil, 7 cans.. 25¢
Mustard Sardines in Oil, 3 cans... 25¢
Underwood's V. B. Sardines in Oil, 3 cans ..... 25¢
Underwood's Fish Chowder, 2 cans ..... 25¢
Minced Sea Clams, 2 cans..... 25¢
Rock Bass, in tomato sauce, 2 cans 25¢
Kippered Herring, 2 cans ..... 25¢
Artic Red Salmon, 2 cans ..... 25¢
Shell Salmon, per can..... 10¢
Underwood's Little Neck Clams, 15¢ and ..... 25¢
Oysters, Punch Brand, 2 cans.... 25¢
Oysters, Wolf Brand, 3 cans..... 25¢

SOUPS

Campbell's and Van Camp's, or Libby's, 3 cans ..... 25¢

CANNED MEATS

Libby's Potted Meats, 6 cans.... 25¢
Libby's Roast Beef, 2 cans..... 25¢
Libby's Lunch Tongue, 2 cans.... 30¢
Libby's Boneless Chicken, 2 cans.. 30¢
Ox Tongues, 2 cans ..... 65¢
K. and S. Chicken Tamales, 2 cans 25¢

BAKED BEANS

Van Camps, No. 1 size..... 3½¢
No. 2 size ..... 13¢
H. J. Heinze, No. 1 size..... 8½¢
No. 2 size ..... 13¢
Kuner's No. 3 size, 2 cans..... 25¢
Walker's Beans, in chili sauce, 2 cans ..... 25¢
Armour's Beans, 6 cans ..... 25¢

Meats, Provisions, Etc.

Swift's Premium Lard, pound .. 18¢
Swift's Premium Lard, 3-lb. Pails 55¢
Swift's Premium Lard, 5-lb. Pails 87¢
Swift's Premium Lard, 10-lb. Pails $1.75
Beef Cornfed Round Steak..... 10¢
Beef Cornfed Sirloin Steak..... 15¢
Beef Cornfed P. H. Steak..... 20¢
Beef Cornfed Plate, 6 lbs..... 25¢
Beef Cornfed Rib Roasts..... 15¢
Beef Cornfed Pot Roasts, 8¢ and 10¢

VEAL, FANCY MILK-FED VEAL

Loin Chops, per pound..... 12½¢
Cutlets, per pound ..... 15¢
Stew, per pound ..... 10¢

PORK

3 Little Pigs, about 100 lbs, half hog, per pound ..... 11¢
Pigs Heads, per pound ..... 7¢
Pork Roasts and Chops per lb.... 15¢
Pork Ham, per pound ..... 20¢
Pork Fresh Side, per pound.... 15¢
Pork Sausage, per pound ..... 15¢

MUTTON

Mutton Plate, per pound..... 5¢
Mutton Shoulders, whole, per lb.... 7¢
Mutton Legs, per pound..... 12½¢
Mutton Loin and Rib Chops..... 15¢
Mutton Shoulder Chops, ... 10¢
Fresh Beef Liver, pound..... 7¢
Fresh Calf Liver, pound ..... 20¢
Fresh Spareribs, pound ..... 12½¢
Hamburg Steak, pound ..... 10¢
Gorton Codfish, 2 Pkgs. ..... 25¢
Cottoline, No. 2 size ..... 30¢
No. 4 size ..... 60¢
No. 10 size $1.45
Lake's or Bronson's Horse Radish, 3 for ..... 25¢
Libby's Chip Beef, per glass ..... 14¢

TURKEY AND CHICKENS

Turkeys, alive, pound, ... 21¢
Dressed ..... 23¢
Roasting Chix, alive, pound ..... 17¢
Dressed ..... 19¢
Young Fat Hens, pounds ..... 15¢
Dressed ..... 16¢

FRESH FISH AND OYSTERS

Sealshipt Oysters, quart ..... 60¢
Fresh Halibut, pound ..... 15¢
Fresh Salmon, pound ..... 18¢

Owing to lack of space we are compelled to leave out many of our everyday bargains, but if you can come to above address and see our display you will readily see why the Knowles' store was and is yet, better known as the Busy Store.

MISCELLANEOUS

New Crop Honey, 2 cakes..... 25¢
New Crop Honey, pint jars..... 25¢

3 Packages or Bottles for 25¢

Jet Oil Shoe Polish,
Bixby's Shoe Paste,
Enameline Stove Polish,
X-Ray Stove Polish,
Kingsford's Corn Starch,
Kingsford's S. G. Starch,
Rising Sun Stove Polish,
Silver Polish,
Machine Oil,
Powdered Alum,
Spirits of Niter,
Spirits of Camphor,
Tincture of Arnica,
Glycerine,
Old Dutch Cookies,
Old Dutch Cleanser,
Large Packages Pearline,
City Soda Crackers,
Faust or Shell Oyster Crackers,
Nabisco Wafers,
Fig Newton's,
Baronet Wafers,
Social Teas,
Arrowroot Biscuits,
Five o'Clock Teas,

3 Packages or Bottles for 25¢

FRESH FRUITS

Large Florida Grapefruit, each .. 12¢
Large California Lemons, doz. .. 30¢
Large Sweet Oranges.. 25¢ and 35¢
Large Yellow Bananas, dozen.... 20¢
Fancy Jonathan Apples, box .. $1.90
Fancy Spitzenburgh Apples, box $2.35
Fancy California Bellefleur Apples, box $1.85
Fancy Shackleford Apples, box $2.00
Fancy York Imperials, box .. $1.90
Fancy Black Twigs, box $1.90
Fancy Cape Cod Cranberries, qt. 10¢

NUTS

New Crop Eng. Walnuts, 2 lbs.. 35¢
New Crop Peanuts, 2 lbs..... 25¢
Brazils, 2 lbs ..... 25¢
Filberts, 2 lbs ..... 35¢
Black Walnuts, 4 lbs. ..... 25¢
Pecon Nuts, pound ..... 15¢
Almond S. S., pound ..... 20¢
Macaroni, per package ..... 10¢
Spaghetti, 2 packages ..... 25¢

TEAS

Lipton's No. 1 or Tettley's, 1-lb. 60¢ ½-lb. 30¢ and ¼-lb..... 15¢
Lalla Rookh, 1 lb. ..... 55¢
Light of Asia, 1 lb. ..... 90¢
Whitehouse, ½ lb. 30¢; ¼ lb... 15¢
All our bulk teas, both 75c and 60 qualities, this sale for ..... 50¢
Choice of English Breakfast, Ceylon, Yg Hyson, Oolong, Gunpowder, B. F. Japan.

New Crop Sweet Cider, per gallon..... 30¢

LEST YOU FORGET WE SAY RIGHT NOW, OUR PHONE NO. IS MAIN DOUBLE TWO NINE.

FLOUR

Best Colorado Flours, 70¢, $1.40 and $2.80
Best Kansas Hard Wheat Flour, ... 75¢, $1.50 and $2.90

These Flours have the Knowles guarantee with them.

COFFEES

White House, 1 lb. 35¢; 2 lbs.. 65¢
Lipton's, 1-lb. cans ..... 30¢
Wedding Breakfast, 1-lb. can:... 22¢
Gona or Red Cross, 1 lb..... 21¢
Arbuckle, 2 pounds ..... 35¢
BONIS, Arabian Chief, Java and Mocha, pound ..... 40¢
Java Royal Garden, pound ..... 35¢ or 3 pounds for $1.00

Manitou, Colorado City, Broadmoor and all Out of Town Orders Must be Accompanied by Cash or its Equivalent. Now is Your Time. Get Busy. Store Will Stay Open at Nights as Long as There's any Business or Orders to Fill. Respectfully

P. S. CUT THIS OUT FOR REFERENCE

George Knowles

Societies and Clubs

The Ladies' Aid society of the First Christian church will meet this afternoon at 2 o'clock at the home of Mrs. Ida Jackson, 422 Jefferson street.

The Frances Willard W. C. T. U. will meet this afternoon at 2 30 o'clock at the home of Mrs. B. J. Allen, 211 South Weber street. The meeting will be in charge of the department of rescue work and systematic giving.

The ladies of the Altar society will give a card party and social this evening in the basement of St. Mary's church.

Section three of the First Methodist church will meet at the home of Mrs. Newsome, 914 North Royer street, this afternoon at 3 o'clock. Mrs. Newsome will be assisted by Mrs. Corrin. Members are asked to bring their bazaar work. Mrs. Harrison is chairman of this section

The Tako club will be entertained this afternoon by Mrs F. Dexter, 1329 North Royer street.

A social will be given by the Swedish Lutheran church this evening at the home of Mrs Charles Swanson, 614 West Pikes Peak avenue.

The directors of the Woman's club will meet this morning at 10 o'clock in the parlors of the Alta Vista hotel.

Sublime temple No. 53, Pythian Sisters, will meet this afternoon at 2 30 o'clock in K. P. hall

The Plymouth twenty of the First Congregational church will meet this afternoon at 4 o'clock at the home of Mrs. E. C. Hills, 730 Tyler place

The Ladies' Aid society of St Paul's church will hold a quarterly birthday tea this afternoon at 3 o'clock, at the home of Mrs. Taylor, Englewood Terrace, Colorado City. A program of musical interest has been prepared, and all ladies of the church are cordially invited to be present.

The cantata, "Said Time and Harvest," will be given November 23 by the quartet of the First Baptist church

The Ladies' Aid society of the Asbury Methodist church will hold an all day meeting today at the home of Mrs. Homer Hill on North Sixteenth street. Members will bring lunches and be prepared to sew for needy families.

The Needlework club, which was to meet this afternoon with Mrs. C. C. Allen, 329 North Wahsatch avenue, will meet in two weeks, December 2.

[illegible] will be a social conclave of Pike's Peak commandery No 6, K. T., this evening.

[illegible] and members of El Jebel temple Ilvy in Colorado City are asked to meet in the Masonic temple at 8 o'clock this evening.

The Modern Brotherhood of America will hold a social evening in K. T. hall, 10 East Kiowa street

State Deputy Robinson will be present, and all members are requested to attend.

Pikes Peak lodge No. 23, I. O. O. F., will meet tonight There will be work in the third degree Visiting brothers are cordially invited.

The Ladies of the Maccabees will give a chicken dinner Saturday evening in the First Christian church, the proceeds to go to the fitting of a room in the Protestant hospital. They will also give a bazaar Saturday afternoon at Brink's coffee house, for the same purpose. Other organizations are planning to fit rooms in the new hospital.

Personal Mention

A. B. Shilling was down from Denver on business yesterday.

M W. Borland of Steamboat Springs is registered at the Antlers.

Mr and Mrs S G. Atchison of Denver are guests at the Alta Vista.

Mrs. Clarence M Hawkins and little daughter have left for Paris, Tenn, until after the holidays.

Mrs C C. Wetmore of Denver is visiting for a few days with Mrs. D. J Grace, 1621 North Hayes street.

S W Sleeper, R L Ewing and A H. Brown, all of Denver, were enrolled on the Alta Vista register yesterday

Mr and Mrs W Carruthers left yesterday for a trip to California and the Pacific coast Mr Carruthers is traveling passenger agent for the Short Line.

Miss Carolyn May, daughter of Mr and Mrs. Albert May, 2029 North Nevada avenue, has returned from a several months' visit in Guanajuato and Mexico City, Mexico

Adjutant Westcott, who has been in charge of the local Salvation Army post for some time, has been commissioned to take charge of the Grand Junction post, and will leave soon for that place

Mrs A J Denton of Vancouver, B C, formerly of Colorado Springs is spending the winter with Mr. and Mrs John Macaulay Gates, 1019 North Walnut street Mrs. Denton is a sister of Mr. Gates

It looks good, it tastes good, and experts say it is good O. B. O. five cent cigar

DISLOCATES HIP—Mrs Joseph Strong, wife of the former caretaker of Lake Moraine, dislocated her hip last Tuesday night as a result of a fall at her home, 101 South Wahsatch avenue

In some parts of the world the women are not often allowed to pray Certain Hindoo congregations deny their women this privilege and among the Ainos women can pray only in very rare cases as the deputies of their husbands.

Frozen flowers are now shipped long distances.

ELKS GIVE FIRST DANCE

Opening Hop Attended by 200 People Committee for Next Function Is Appointed.

The first dance of the season given by the Colorado Springs Elks was held at their home last night About 200 people enjoyed the music of Fink's orchestra and the lunch which was served during the intermission

The committee appointed by the ladies to have charge of the next dance is composed of F. M. McMahon, C. B. Horn, Ralph C Bradfield, J. B. Fink and W. W. Udick

News of Local Courts

GREENLEE DIVORCE CASE GOES TO THE JURY

Because her husband slapped her last summer, and on account of other alleged cruelties, Mrs Lillian Greenlee sued George W. Greenlee in the district court for a divorce and the custody of their two small sons The husband filed a cross-complaint alleging cruelty. He claimed that Mrs. Greenlee had frequently abused him in unfit language, and further alleged that she refused to cook for him or care for the house In addition to these charges, he alleged desertion

The case was heard before Judge James Owen yesterday and went to the jury last night The jury was instructed to bring in a sealed verdict if an agreement is reached The Greenlees were married in 1898 and live near Fountain They separated last August

A direct information was filed in the district court yesterday against Henry Mohler, whom T B Schooler charges with assault The case was set for November 20

W W Williamson yesterday afternoon asked the district court for an injunction against the Newton Lumber company and Sheriff George Birdsall restraining them from selling at public auction on November 26 a tract of land near Colorado City Williamson purchased the land from the old Chautauqua company in 1906 The Newton Lumber company claims that it had a judgment previous to the time of the sale against the company for about $300 This judgment has not been satisfied, and the company is seeking to sell the land to satisfy it

The jury in the case of C F. Kuder of Santa Cruz California charged with indecent exposure was last night instructed by County Judge J E Little to return a sealed verdict in case it is able to agree By this morning Kuder was fined $200 in police court and appealed to the county court

Foley's Honey and Tar cures coughs quickly strengthens the lungs and expels colds Get the genuine in a yellow package Sold by all druggists

Most of those who are worried lest we lose the liberty to go wrong would be out of business if we all went right.

Magazine Notes

The big feature in the December number of the Outing Magazine is Harry Whitney's "Hunting in the Arctic" with which the magazine opens The article is illustrated with no less than 22 photographs taken by Mr Whitney and the whole display is one of the most remarkable that has ever been brought back from the Arctic. The story itself is a graphic account of the most remarkable experience that ever fell to the lot of an American sportsman.

Other articles of importance are Walter Camp's "Great Teams of the Past," a chronicle of the careers and accomplishments of the football teams that have made history, "Our Lady of the Lakes," by A W Dimock, a story of a canoeing trip in the wilds of Canada, fully illustrated with photographs by Julian A Dimock, the other half of the Dimock partnership; "Malta a Land of Yesterdays," by Albert Bigelow Paine; "Skiing the Sport That Made a Nation," by Charles F Peters, "Buying an Automobile," which contains a lot of information that prospective motorcar buyers should possess. "Winter Care of Fishing Tackle," a timely article for devotees of the rod and reel, and a description of the great "Routes to the North Pole," by Robert E Peary

The whole number is admirably timed to catch the interest and interests of sportsmen and lovers of the out of doors at this season of the year.

What is a man to do when forced, on the eve of election to a post of honor to choose between the office almost in his grasp and the woman he has loved for years? This is the problem presented in Frederic Arnold Kummer's story, "The Choice," which appears as the novelette in the December Smart Set

This is the story of a candidate for the office of district attorney, and presents an extremely interesting picture of some of the phases of an exciting political campaign The storm of emotions that racked the souls of the two chief actors in the story is worked up to a thrilling climax

"McDougall," by James Barr is a great Christmas story an account of an unusual house party and of a hero who through all his various exploits says never a word Truly, an unusual character.

Amy Lyman Phillips contributes a delightful essay on the joys and sorrows of an old maid

A feature which readers have learned to expect in recent Christmas numbers of St Nicholas is a ballad from the pen of Eva L Ogden who possesses the gift of making these charming stories in rhyme both amusing and poetic 'The Legend of Piddinghoe,' which appears in this Christmas number will doubtless be ranked as one of the best of this author's welcome contributions, and her admirers will be interested to know that it was woven about this interesting item from the London Globe

Of other curious beliefs and traditions in which the magpie plays an unwilling part surely that which still prevails at Piddinghoe a small Sussex village near Newhaven, is the most curious Here, according to Mr. E V Lucas, a local sarcasm credits the people of the place with shoeing their magpies One would like to learn the origin of so strange a tradition The grayheaded jackdaw, whose white-rimmed eyes and quaint expression tell you at once that he is something of a humorist, can hardly compare with the magpie in appreciating a joke The latter not only sees them, but makes them himself—generally at the expense of one of his human acquaintances What, for instance, can it have been but a ready appreciation of humor which prompted a Hampshire magpie of the writer's acquaintance to steal the cook's wooden butter print one afternoon, under her very eyes and return it to her more than a year later just in the same way that he had taken it?"

One of the most interesting articles in Hampton's Magazine for December is by the noted lecturer, Dr. Thomas E Green. It is headed "Will Japan Become a Christian Nation?" In this article Dr Green shows that Japan only a few years ago stood on the threshold of Christianity, that the matter of declaring Japan a Christian nation by imperial edict was seriously considered by the advisers of the mikado Dr Green shows why that plan was abandoned and indicates that there is little, if any hope of Japan ever becoming a Christian nation

There is an article by Judson C Welliver on the Sugar trust in which he shows how that trust was the parent of all great trusts in the United States and how the United States supreme court fostered all of the trusts that have sprung up in recent years by a decision given in a Sugar trust case Mr Welliver shows how the Sugar trust furnished the master key to unlock the last door the law closed in the face of the oncoming era of centralization and monopoly.

John L Mathews continues his interesting account of the Pinchot-Ballinger controversy It is a graphic story of the grabbing of the public domain and the activities of Secretary of the Interior Richard A Ballinger In this article the charges hitherto kept secret by Louis R Glavis, special agent of the United States land office, are all made clear in their relation to the present secretary of the interior and the exploitation of Alaska by the leading capitalists of the United States The greatest grab in the history of the public domain is recorded in the attempt to monopolize the great coal fields of Alaska, including Carbon mountain practically a solid mountain of anthracite coal

While [illegible] of the drowsy sun East Africa [illegible] from the extra [illegible] used for food the pods and leaves form an excellent cover when mixed with crushed stone.

Now is the Time to Make Your Mince Meat

2 pkgs. Oriole Raisins..... 25c
2 pkgs. Plum Pudding Currants 25c
5 pkgs. Cal Sultana Raisins 25c
1 lb. Candied Citron Peel.... 30c
1 lb. Candied Orange and Lemon Peel 25c
1 gal. Sweet Cider..... 40c
Use "Electa" Spices in your Mince Meat and you have the finest in the world.
1 lb. Soft Shelled English Walnuts 19c
5 lbs. Soft Shelled English Walnuts 90c
2 lbs. Paper Shell Almonds.. 45c
2 lbs. New Brazil Nuts..... 35c
1 basket Pennsylvania Concord Grapes 30c
1 lb New Dates 10c
1 lb. Crystallized Cherries .. 50c
1 lb Crystallized Pineapple 50c
1 lb. Crystallized Mixed Fruits 50c
1 lb Sultana or Fruit Cake 30c
6 loaves finest Home Made Bread 25c

D. W. SMITH

Phone 151 717 N. Weber.

COUNTS BROS.

1528 N. Tejon. Phone 736.
731 N. Weber. Phone 222.

Cooking Apples, per box.... $1.10
Cranberries, Quart ..... 10¢
Mrs. Dickey's Home Made Mince Meat.
Cupid's Seedless Mince Meat.
Pure Michigan Sweet Cider.
New Citron, Orange and Lemon Peel.
Fresh Tomatoes, Celery, Lettuce, Spinach, Cauliflower and Salsify.
New Walnuts and Almonds.

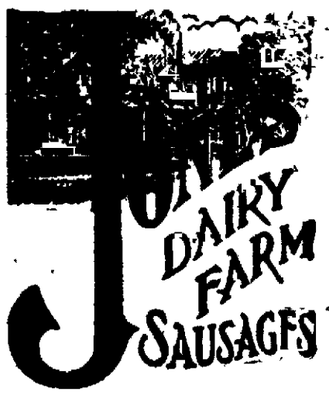

APPLES

SMALL COOKING APPLES, 15 lbs..... 25¢
CHOICE COOKING APPLES, 8 lbs..... 25¢
VERY SMALL COOKING APPLES, 50-lb. Box.... 80¢
CHOICE GANO APPLES, 50-lb. Box..... $1.25
CHOICE PEEWAUKEE APPLES, 50-lb. Box.... $1.35
CHOICE YORK IMPERIALS, 50-lb. Box..... $1.50
FANCY JONATHAN APPLES, 50-lb. Box..... $1.95
BEST DIVIDE POTATOES, 25 lbs..... 25¢
100 lbs. ..... 95¢
RUMP ROAST, lb. ..... 10¢

J. H. BRIDGER,

Successor to N. Marr Grocer Co.

Phones 247-282. 24 N. Tejon St.

MEAT

I am killing a few more choice two-year-old heifers and am offering them at the following prices
Hindquarter, per pound .. 8c
Front quarter, per pound 6c
Loins, whole per pound 12c
Rounds, whole, per pound 8c
Ribs, whole set, per pound 10c
Chucks, whole, per pound 5½c

PORTLAND MARKET.
1010 Colorado Avenue
Phone West 7
G. R. JOHNSON, Proprietor.

Is Your Star Glowing?

Your light should shine before all men
—Sometimes 'tis done by sword or pen
But, to avoid delay or redium,
Select for yours the "Want Ad." medium.

NEWSPAPER ARCHIVE®